Goldbug, 1961
YRB 248724
Amherst Regional High School Library

GOLDBUG 1961

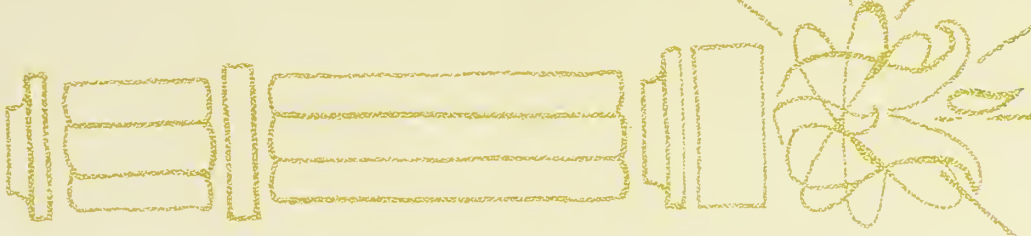

REGIO
MIDWEST

Amherst Reg. H.S. Library, Amherst, MA

YRB
Amherst Reg. H.S. Library. Amherst, MA
248724

PROPERTY OF
AR HS LIBRARY

THE SENIOR CLASS
of

AMHERST REGIONAL HIGH SCHOOL

presents

THE 1961 GOLD BUG

LIGHT EDITION

AMHERST, MASSACHUSETTS

Knowledge is a guiding light, be it even as small as a candle flame.

TABLE OF CONTENTS

Dedication	3	Informals	49-51
Faculty	4-15	Activities	52-86
Underclassmen	16-23	Picture Essay	87-93
Seniors	24-48	Staff	94-96

To Mr. Freisem, who, as teacher, advisor and friend, has done much to help us develop standards, assume responsibility and gain awareness of our American heritage, we dedicate this book.

FACULTY

"Knowledge once gained casts a light beyond its own immediate boundaries."

—TYNDALL

KINGSLEY A. PERRY
Principal

Harvard, B.S., Harvard, LL.B., Harvard Graduate School of Education, M.Ed.

As members of the graduating class you leave Amherst Regional High School with the best wishes and blessings of the staff who have done their utmost to insure you of a superior high school education, yet you must remember that it is within your power alone to make the most of it. In times as uncertain as ours seem to be at present, it behooves each graduate to exert his rights of citizenship and education to the fullest to obtain for himself, for his country, and for the world, the personal satisfactions, peace, and stability that harmonious endeavor can bring. Then you may say with a clear conscience, "I have done my best—I have done my part."

Mr. Domina

ROBERT DOMINA—Guidance Counselor: Keene Teachers' College. B.Ed.: University of Massachusetts.

Miss Fillmore

ELEANOR C. FILLMORE—Guidance; University of Massachusetts. B.S. and M.S.

NAOMI LANGFORD—Librarian Millersville State Teachers' College. B.S.: University of Pennsylvania.

Mrs. Langford

ROSE BEAUMONT—Dietitian: University of Oklahoma, B.S.

Mrs. Beaumont

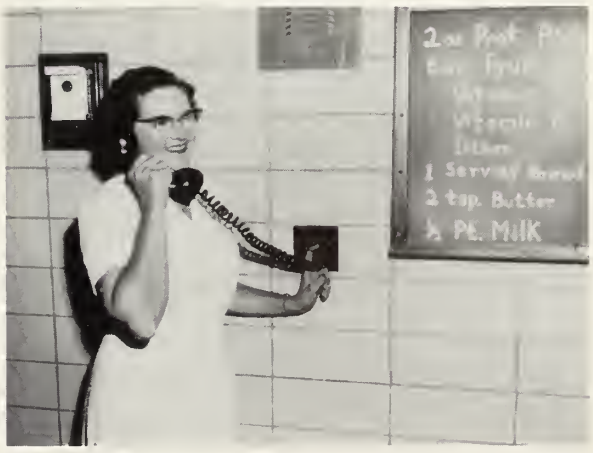

Mr. Drabeck

BERNARD DRABECK—English and Speech; Holy Cross College. B.A.: University of Massachusetts, M.A.: courses at St. Bernard's.

Miss Furgeson

DOROTHY FURGESON—English and Speech; Spokane University, B.A.; Smith College, M.A.

LAUREL CROUSE—English and Speech; Boston University, B.A.; University of Massachusetts, M.S.Ed.

Mr. Crouse

JOHN COX—English; American International College, B.A.; Springfield College.

Mr. Cox

Mrs. McHaffey

MARGARET McHAFFEY—Art; Central College. A.B.: Iowa State University. M.S.

Mrs. Hart

ANN HART—French: Smith College, A.B.

BETTY JANE DONELY—Latin and German: Mount Holyoke College. A.B. and M.A.

Miss Donley

TIMOTHY F. REGAN—French: Tufts' University, A.B.: University of Massachusetts. M.A.

Mr. Regan

Mr. Caouette

PAUL CAOUETTE—English and Modern Problems; University of Massachusetts, B.A.

Mr. Freisem

WILLIAM FREISEM—History; Hamilton College, A.B.; University of Pennsylvania, M.S.

EDMUND TRAVERSO—Social Studies; Brown University, B.A.; Boston University, Ed.M.

Mr. Traverso

WILLIAM HUTCHINSON—Biology; Clark University, A.B. and M.A.

Mr. Hutchinson

Mr. Swift

ARTHUR L. SWIFT—Chemistry; University of Massachusetts, B.S.; N.S.F. Institute, advanced graduate work in Chemistry.

C. ARTHUR EDDY—Mathematics; Colby College, A.B.

Mr. Eddy

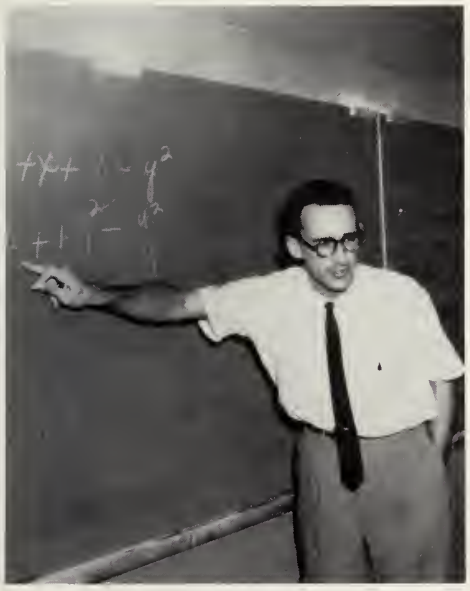

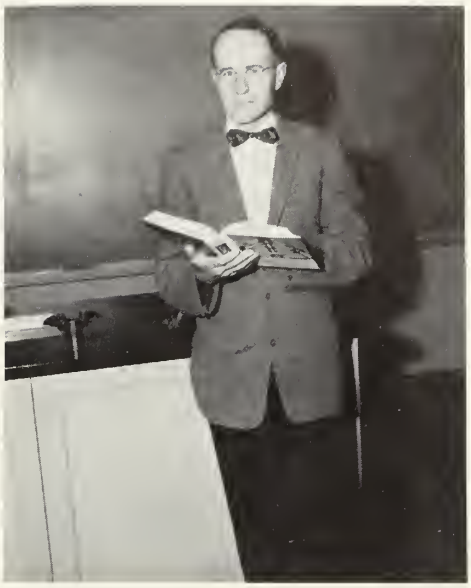

Mr. Oliver

CLIFFORD OLIVER—Mathematics and Physics; Bates College, A.B.; University of Massachusetts, M.S.; University of Pennsylvania, M.S.

RICHARD JOHNSON — Mathematics; Emory University, A.B.; University of Massachusetts, M.S.; Boston College, C.A.G.S.

Mr. Johnson

Mr. Abramson

CHARLES ABRAMSON—Physical Education: Springfield College. B.S.

M. ELIZABETH LAWSON—Physical Education: Sargent College, B.S.; Springfield College, M.Ed.

Miss Lawson

Mr. Correale

MARJORIE DAY—Home Economics and Physical Education: University of Massachusetts, B.S.

ANGELO CORREALE—Physical Science, Physical Education, and Drivers Education: Springfield College, B.S. and M.S.

Mrs. Day

Mr. K. Caouette

KENNETH CAOUETTE — Commercial and Modern Problems; Gonzaga University. B.S. and M.A.

IRENE E. HALE—Bookkeeping and Typing; Salem State Teachers' College, B.S. Ed.

Miss Hale

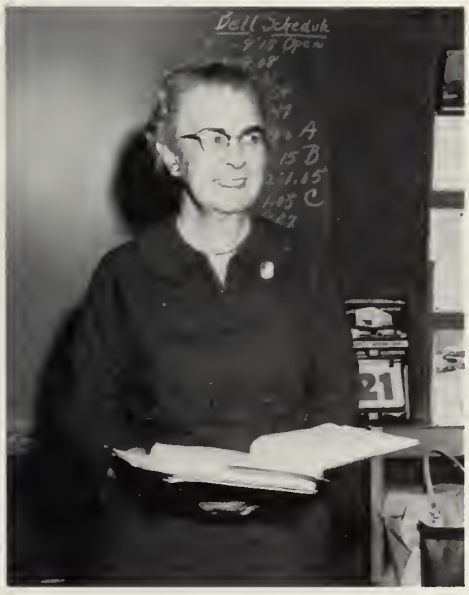

Miss Foley

ELIZABETH FOLEY—Shorthand and Typing: Salem State Teachers' College. B.S.Ed.: Boston University. M.S.Ed.

KAY MARTIN—School Nurse: New England Deaconess. R.N.

Mrs. Martin

Mr. Oldershaw

BRUCE OLDERSHAW—Audio-Visual Aids; Westfield State Teachers' College, B.S. Ed.; Springfield College, M.Ed.

Mr. Moore

HOLLIS MOORE—Industrial Arts: Fitchburg State Teachers' College, B.S. Ed.

LESTER WARD—Head Custodian.

Mr. Ward

RICHARD ROBINSON—Industrial Arts and Mechanical Drawing: Keene Teachers' College, B.Ed.

Mr. Robinson

BARBARA ROBINSON — Secretary: Northampton Commercial College.

ALICE MODRIZAKOWSKI—Secretary; Northampton Commercial College.

FREOLA ROBITAILLE — Guidance Secretary; Bay Path Secretarial School.

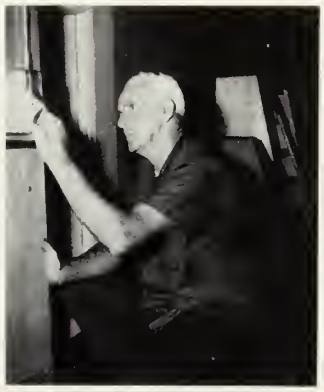

EUGENE O'NEIL—Custodian

CLARA ALDRICH—Matron

MARY HOLMES—Cafeteria Staff.
CHARLOTTE JANSE — Cafeteria Staff.

ISABEL THORNTON—Cafeteria Staff.
MABEL ROMANCIER—Cafeteria Staff.

EXIT

UNDERCLASSMEN

"I light my candle from their torches."

—BURTON

Left to Right: D. Berglund, E. Perriello, Mr. P. Caouette, G. Jones, C. Marsden.

CLASS OF '63

The Freshman year of the class of 1963 was the class' first opportunity to unite and direct their efforts toward a definite goal. This goal, obtaining money to be used for expenses in the Junior and Senior years, was achieved with great success through various projects which included several dances, a slave day in the fall and spring, a food sale, and a car wash. The success of these projects was due largely to the enthusiasm and hard work of all the class members.

Left to Right: Marilyn Aldrich, Mr. Eddy, David Smith, Andrew Horton, Kenneth Brown.

CLASS OF '62

The Junior Class during the year has played an active role in high school activities. Led by its president, Andrew Horton, vice-president, Ken Brown, treasurer, Dave Smith, and secretary, Merrilyn Aldrich, it has successfully carried out many money-making projects. Among these projects were a bean supper, an original idea from the class, the annual cake sale, and the Junior Class Play, which had record sales. The class planned many more projects for the year, including a paper drive during February vacation, a talent show, and a car wash.

FRONT ROW: Madeline Corey, Frances Dziuba, Elaine Campbell, Patricia Childs, Susan Barton, Dorothy Crowley, Judith Adair. SECOND ROW: Barbara Crossman, Heather Bastow, Dolce Alviani, Elaine Blasko, Lydia Ball, Betty Bales, Patricia Briggs. THIRD ROW: Margaret Brown, Laurence Bates, Dennis Berglund, Susan Austin, Bruce Colby, Valeriy Bohdonaw, Vanna Cuddeback. FOURTH ROW: James Christian, Victor Basile, Thomas Bassett, Thomas Cavanaugh, Anthony Conklin, Philip Beaumont.

FRONT ROW: Elizabeth Lachman, Betsey Heath, Nancy Guyott, Donna Ernest, Barbara Ennis, Sarah Livermore, Elizabeth Lewis, Gertrude Jones. SECOND ROW: Connie Kieras, Donna Irwin, Helen Kucinski, Sara LaClaire, Carol Linnell, Margie Gage, Susan Latham, Caroline Floge. THIRD ROW: Robert Knightly, Geoffrey Kenseth, Chris Enery, Paul Joy, Alan Jacque, Robert Goodrich, James Kosakowski. FOURTH ROW: James Harwick, Paul Hodgkins, Robert Goodhind, Montgomery Holden, Douglas Graves, Frank Kosloski.

FRONT ROW: Joanne Matuszko, Celia Atkins, Charnley Marsden, Cheryl Pratt, Susan Markert, Judith Millar, Carol Robinson, Patricia Mitchell. SECOND ROW: Jill Morgan, Susan Niedeck, Elaine Perriello, Janice Richardson, Joanne Ostrowski, Susan Merzbach, Julie Lovens, Betty Ann Rozwell. THIRD ROW: Sandra Manchester, Susan Neet, William Murphy, James Mangels, Stephen Morin, Mary Norton, Barbara Rowell. FOURTH ROW: Robert Musante, Eric Nelson, William Poole, Robert Livingston, Thomas Oliver, Raymond Powers, Michael Masloski.

FRONT ROW: Sandra Smith, Erica Savereid, Patricia Shumway, Mischelle Sepanek, Justina Winston, Lucinda Williams, Alicia Weeks, Nancy Wills, Olive Warner, Sandra Woodard. SECOND ROW: Jane Wick, Leslie Thayer, Mary Taylor, Ann Swartz, Beverly Smith, Elizabeth Walker, Patricia Wenn, Charlotte Turgeon, Marilyn Wilson. THIRD ROW: Ralph Timberlake, John Stanley, David Turcotte, James Thomson, Charles Thompson, Martin Wygant, Douglas Woodard. FOURTH ROW: Donald Southwick, William Thomas, Michael Stone, John Wentworth, Nelson Woodfork, Stephen Snow, Edward Serues, William Zumbruski, Richard Williams.

FIRST ROW: Beverly Davis, Mildred Daniels, Sharon Carey, Cathy Dunn, Nancy Allen, Marion Arons, Alice Davis, Gail Beturney, Karen Chase. SECOND ROW: Mildred Ballou, Elizabeth Bond, Sandra Bond, Priscilla Cook, Russell Connor, Kenneth Brown, Stephen Burke, Donald Cheney. THIRD ROW: Judith Crooker, Joy Adams, Virginia Brace, Diane Davis, Marilyn Aldrich, Daniel Collins, Ronald Collins, Maurice Garvey. FOURTH ROW: Thomas Atherton, William Boicourt, Joseph Doctor, William Basara, Arthur Dimock, Paul Galligan.

FIRST ROW: Karen Guyott, Phylis Hanson, Gail Kauffman, Judy Jeffery, Marjorie Lilly, Lynn Greeley, Linda Gilbert, Virginia Goodhind. SECOND ROW: Richard Hankinson, Lucy Harlow, Elizabeth Hewlett, Margaret Hanks, Susan Harwick, Muriel King, John Grose, Donald Hunsburger. THIRD ROW: Ray Gozzi, Carl Goodrich, Wayne Hebert, Robert Guyott, Francis Glaszcz, David Kamenski, Carl Korpita. FOURTH ROW: William Golding, Thomas Houston, Daniel Collins, Andrew Horton, Stephen Gervikas, Leon Grybko, Micheal Grybko.

FIRST ROW: Natalie Rhodes, Linda Newport, Jeanne Reynolds, Julie Rowell, Sally Shepard, Beverly Davis, Reginia Rowell, Judith Seymour, Linda Payson. SECOND ROW: Jacquline Maffia, Ellen March, Marion Lovens, Bonnie Page, Eva Melanson, Reginia Perry, Mary Sayer, Beverly Snape, Peter Perhonis. THIRD ROW: John O'Neil, Ronald Newport, David Smith, Philip Renaud, Arthur Paradise, Peter Oliver, Jon Merzbach, William Paczkowski. FOURTH ROW: David Marden, George Pelis, Roger Slobody, William Moore, George Melon, William Otis, David Peterson.

FIRST ROW: Sharon Stowell, Elaine Taylor, Margaret Wyman, Nancy Tolenko, Carole Spear, Mary Stacy, Donna Urgrhart, Peggy Wills, Sandra Tidlund. SECOND ROW: Margaret Winn, Rosemary Tague, Nan Steckel, Margaret Wilson, Carol Stone, Carolyn Vendette, Alice Stosz, Natalie Varley. THIRD ROW: Trenor Tilly, Stanely Tkaczuk, Victor Zumbruski, George Wagner, George Wentworth, Micheal Wagenbach, William Robinson, Frank Thorton. FOURTH ROW: Stephen Teichner, Daniel Collins, Thomas Stolarski, Donald Wright, George Weir, David Wright, Steven Warren.

Amherst Reg. H.S. Library, Amherst, MA

SENIORS

"You are the light of the world;
Let your light shine before men."

—BIBLE

SENIOR CLASS

From Wednesday, September 4, through June 23, the class of '61 made innumerable accomplishments as a class and as individual class members.

Their years were marked by successes in slave day and sock-hops. Their booster day floats won second, first, and third prizes consecutively, and their fair booths brought in record sums.

The cake auction and The Loud Red Patrick as well as paper drives and the senior prom, Sayonara, punctuated their junior year.

The senior year proved the busiest since they started off with the Booster Weekend sponsorship. From there they sponsored sock-hops and a pre-Christmas bake sale. The basketball season provided after-basketball dances and the refreshment booth for senior work and profit. A novel idea of a dance for parents was put into action in March with '61'ers as chaperones. June 1961 was the busiest month, with preparations for graduation week and for the future. The final week was marked by the senior assembly, finals, class night, picnic, graduation, all-night party, and the senior prom, all which required months of planning. Again a class leaves ARHS with many pleasant memories of studies, athletics and other extracurricular activities, all adding up to a firm foundation for a prosperous future.

Left to Right: R. Owen, V. Ward, Mr. Freism, C. O'Rouke, N. Cook.

Frank L. Adams

FRANK L. ADAMS
Frank Undecided

Rod and Gun Club 1, 2, 3.

Hunting and fishing . . . outdoor man . . . tall one.

CHRISTOPHER Z. ANDREWS
Chris College

Baseball 1; Basketball 1, 2, 3; Drama 1; Thespians 1, 2, 3.

Zeus! . . . "I don't like pessimistic people." . . . basketball.

Christopher Z. Andrews

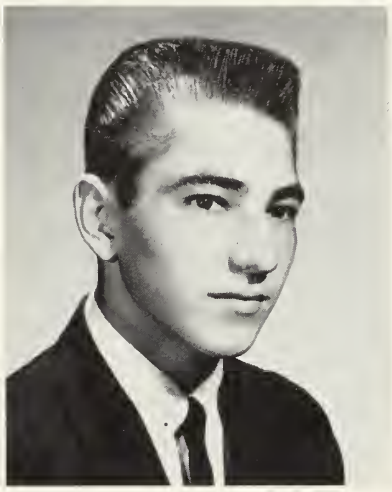

Dale K. Ashley

DALE K. ASHLEY
Dale College

Rod and Gun Club 1, 2; Electronics Club 3.

Kayaking . . . driving motor scooters . . . "Why not?" . . . North Amherst.

RITA M. BACKE
Rita Nursing

Softball 2, 3; Basketball 1, 2, 3; Future Nurses' Club 3.

Asset to the softball and basketball teams . . . sewing . . . "Oh! Belezebub!"

Rita M. Backe

Harriet E. Badger

HARRIET E. BADGER
Harriet Undecided

Basketball 1, 2, 3; French Club 1; Tri-S 2; Softball 1, 2, 3; Future Teachers' Club 1; Future Nurses' Club 3.

Always sewing, especially shirts . . . sports . . . Italian spaghetti . . . "Oh, Baloney!"

MICHAEL L. BASILE
Mike College

Baseball 3; Gold Bug 3; Pro Merito Treasurer; Science Club 1; Student Council 1, 2; Math Club 2, Vice-President 3; Youth for Kennedy Club, President 3.

Mouse . . . never a dull moment . . . stopped for overloading? . . . artist and star gazer.

Michael L. Basile

Dayna L. Barton

DAYNA L. BARTON
Dayna Undecided

Tri-S 1, 2, .3

Horses . . . letters from the Air Force . . . likes to ski.

RUSSEL F. BASARA
Russ Undecided

Football 1, 2, 3.

Shy, but friendly . . . football hero . . . sleepy, Russ?

Russell F. Basara

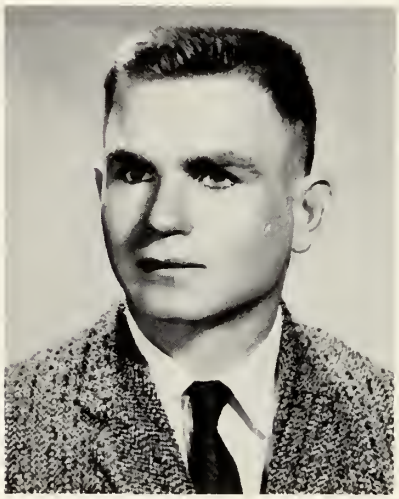

Carol Rose Beaumont

CAROL ROSE BEAUMONT
Carol College

Band 1, 2, 3; Softball; Orchestra 3; Tri-S 1, 2, 3.

Bo . . . Petunia! . . . Summer Music School . . . flute and piccolo.

HELEN BENOIT
Redlet Nursing

Gold Bug 3; Graphic 1; Pep Club 1, 2, 3; Future Nurses' Club 2, 3.

Little redhead with a big smile . . . "Oh, well, everybody has his own opinions! . . . Let's go for a walk."

Helen Benoit

John James Benson, III.

JOHN JAMES BENSON, III
Jack Undecided

Outing Club 1, 2; Track Team 1, 2; Ski Club 1, 2.

Crazy jeep . . . always at the flick . . . "Well-a-a" . . . Boston import.

DOROTHY ANN BIRGE
Dotty Work

Tri-S 1, 2, 3.

Seamstress . . . hard worker . . . hamburg and French fries . . . pet peeve: getting up so early for school.

Dorothy Ann Birge

Lois Ann Black

LOIS ANN BLACK
Lo Secretarial Work

Gold Bug 3.

Cute brunette . . . lively . . . "It's alright to live it up, if you can live it down!" . . . can't wait for the weekend.

SHARON BRIDGES
Sherry Interior Decoration

Future Nurses Club 1, 2; Future Teachers' Club 1, 2; Library Club 1.

Those new hair styles . . . "What's to it, kid?" . . . Springfield.

Sharon Bridges

JOHN MARTIN BLACKMORE
Red College

Basketball 1, 3; Science Club 1, 2; Football 3; Leaders' Club 3.

"Who, me?" . . . the little black bug . . . "I love you too—now shut up and sit down!"

John Martin Blackmore

Lawrence E. Briggs, Jr.

LAWRENCE E. BRIGGS, JR.
Lar ru College

Band 1, 2, 3; Baseball 1, 2, 3; Basketball 1, 2, 3; Football 1, 2, 3; Orchestra 1, 2, 3; Pep Band.

Drummer boy . . . sports enthusiast . . . Louis' cheerful (and how!)

Steven James Blackmore

STEVEN JAMES BLACKMORE
Steve College

Basketball 1, 2, 3; Thespians 3; Gold Bug 3; Student Council of Overseas' School of Rome 1, 2.

The younger twin . . . "Back in Rome" . . . basketball . . . really knows that Chem. and Math!

STEPHEN H. BROWN
Steve College

Baseball 1, 2, 3; Gold Bug 3; Orchestra 2, 3; Football Trainer 2, 3; Math Club 2, 3; Woodwind Ensemble; Pep Band 3.

"Good grief" . . . *The Lane* . . . a rolling V.W. . . . always on the go.

Stephen H. Brown

Sally Ann Bruce

SALLY ANN BRUCE
Sal Work

Tri-S 2, 3.

"My nephew . . ." . . . Strawberry blond . . . "You potato!" . . . horses, horses, horses, horses.

MARION EMILY CASEY
Bean College

Graphic 1, 2, 3; Future Teacher's Club 1, 2, President 3.

"Mac" . . . parties in the frat . . . Amherst College Library . . . volleyball.

Marion Emily Casey

LINDA LEE CAMPBELL
Lin Commercial College

Gold Bug 3; Graphic 2; Majorettes 3; Pep Club 3; Tri-S 1, 2, 3.

Short and sweet with long dark hair . . . "What am I going to do now?" . . . loves dill pickles.

Linda Lee Campbell

Wesley J. Cembalisty

WESLEY J. CEMBALISTY
Wes College

Graphic 3; Rod and Gun Club 1; Science Club 1, 2; Football 1, 2, 3; Leaders' Club 2, 3.

Red, red hair . . . eat much food? . . . "Hey, toothy!" . . . sports enthusiast.

Reginald L. Campbell

REGINALD L. CAMPBELL
Reg College

Baseball, Manager 1, 2; Basketball Manager 1, 2; Boyfriend 1; French Club 2; Gold Bug 3; Football Manager 1, 2; Leaders' Club 3.

"C'est la vie!" . . . skiing . . . flying . . . "I'll leave my card."

DAVID A. CHAFFEE
Davy Air Force or Mechanical School

Rod and Gun Club 1, 2, Secretary 3.

Hot rodder . . . silk shirts, black slacks . . . pet peeve: studies.

David A. Chaffee

Richard W. Cobbs

RICHARD W. COBBS

Dick College

Shum's . . . standing on the corner . . . strong man . . . play much poker?

C. STEPHEN COE

Steve College

Baseball 2, 3; Basketball 3.

Baseball . . . citizen of South Amherst . . . quiet and bashful, (occasionally).

C. Stephen Coe

Norman W. Cook

NORMAN W. COOK

Norm College

American Field Service 1; Band 1, 2, 3; Chorus 1, 2; Orchestra 3; Student Council 1, 2, 3; Leaders' Club 3; Pep Band 1, 2, 3; Math Club 2, 3; Class Treasurer 3.

Cookie . . . plays a hot sax . . . The Aqua Velva Man . . . "C'mon, kids, please, please bring in those dues."

ELIZABETH SHERWOOD CRAMER

Bunny College

American Field Service 2, 3; Basketball 1, 2; Drama 2; French Club Secretary-Treasurer 1, Vice-President 2; Gold Bug 3; Graphic 3; Pep Club 1, 2; Pro-Merito Secretary; Science Club 1; Tri-S 1, 2, 3; Thespians 2; Secretary 3.

"That's sounds wild!" . . . "Mope!" . . . careful with the newts . . . "Now listen, Howland, before you say anything, ask *me!*"

Elizabeth Sherwood Cramer

Douglas Critchfield

DOUGLAS CRITCHFIELD

Doug College

Rod and Gun Club 1, 2, 3.

Belchertown Pond . . . Easthampton dances . . . Chem lab. today? . . . hot cars.

LINDA M. CROSSMAN

Lynn Nurses Training

Gold Bug 3; Pep Club 1, 2, 3; Tri-S 1, 2, 3; Future Nurses' Club 1, 2, 3.

Writing letters and reading . . . "Oh, get out!" Always does her share.

Linda M. Crossman

Sandra J. Cunningham

SANDRA J. CUNNINGHAM
Sandy Nursing

Graphic 2; Pep Club 1; Tri-S 1, 2, 3; Future Nurses' Club 1, Secretary 2, President 3.

The talk cuz . . . "We thought was *rather* humorous, too!" . . . English sixth period.

BONITA I. DOHERTY
Bonnie Beautician

Tri-S 1, 2, 3; Majorettes 2; Library Club 1.

Shum's . . . "Hey, Kathy!" . . . found in Hamp . . . "Be nice!"

Bonita I. Doherty

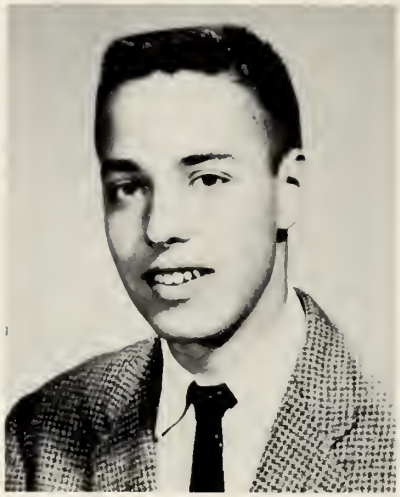

George F. Drake

GEORGE F. DRAKE
George Undecided

Chorus 1, 2; Projectionists Club 3; Rocket Club 1, 2; School in Japan 1, 2.

Our D.J. . . . radios, radios, electronics and photography . . . pet peeve: people who complain about the music at dances.

VALERIE N. DUBOIS
Val College

Softball 1; Chorus 1; French 1, President 2, 3; Pro Merito; Tri-S 1, 2, 3.

French . . . bicycling . . . that long lovely hair . . . likes cats, German cooking, rye bread and foreign languages.

Valerie N. Dubois

Carol S. Du Bose

CAROL S. DU BOSE
Bugs Business College

Pep Club 1, 2, 3; Tri-S 2, 3.

Blonde hair and brown eyes . . . "I was so embarrassed, I" . . . Blondie . . . likes to cook.

CHRISTINE ANNE DUDLEY
Chris College

Drama 1, 2; Gold Bug 3; Graphic 1, 3; Pet Club 2, 3; Math Club 2.

Library worker . . . always willing to help and so enthusiastic . . . pony tail.

Christine Anne Dudley

Richard A. Dunn

RICHARD A. DUNN
Dick College

Rod and Gun Club 1, 2; Young Republicans Club 3.

Dickey-do . . . hot Chevy . . . New York?

RODERICK HURD FIFIELD
Rod Service

Auto mechanic . . . fast cars . . . Yogi . . . "Go ahead and talk, Mr. Traverso!"

Roderick Hurd Fifield

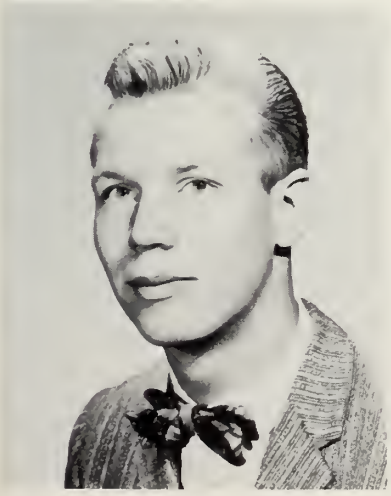

KATHERINE A. DZUIBA
Kathy Secretarial Work

Cheerleaders 1, 2; Pep Club 1, 2, 3; Tri-S 1, 2, 3; Library Club 1.

Green hair on St. Patrick's Day . . . "Dzuiba Kid" . . . trip to Albany . . . "Be serious!"

Katherine A. Dzuiba

Jo Wingfield Fishel

JO WINGFIELD FISHEL
Joby Nursing

Band 1, 2, 3; Drama 1; Gold Bug 3; Orchestra 3; Pep Club 1, 2, 3; Tri-S 1, 2, 3; Pep Band 1, 3; Math Club 2; Leaders' Club 2.

The red-headed twin . . . that big bass drum . . . lots of fun . . . always smiling.

Margaret Mary Etler

MARGARET MARY ETLER
Peggy Business College

Softball 2, 3; Chorus 2, 3.

Likes to sing . . . makes her own clothes . . . really goes high on that tramp . . . tall one.

RITA WINGFIELD FISHEL
Rita College

Gold Bug 3; Pep Club 1, 2, 3; Science Club 1; Student Council 1, 2, Treasurer 3; Tri-S 1, 2, 3; Class Treasurer 1; Leaders' Club 2; Future Teachers' Club 2, Vice-President 3; Library 1, 2.

"Oh, you banana!" . . . live wire . . . talk much? . . . "Hey, Goody!"

Rita Wingfield Fishel

Arva Darleen Foden

ARVA DARLEEN FODEN
Arva College

Cheerleaders 2, 3; Gold Bug 3; Pep Club 2, 3; Tri-S 2, 3.

Red hair and freckles . . . clothes, clothes, clothes . . . many, many bracelets . . . bowling.

ANDREW KERR FRENCH
Andy Air Force

Baseball 2; Rod and Gun Club 3.

Huntin' and fishin' . . . found at the First National . . . pet peeve: car that won't run.

Andrew Kerr French

Christos C. Gianarakos

CHRISTOS C. GIANARAKOS
Chris College

Baseball 3; Chorus 1; Rod and Gun 1, 2.

Rock . . . "Golden Greek" . . . weight lifter . . . "What's it to ya, anyway?"

KATHERINE MARIE GILBERT
Kathy Marriage

Pep Club 1, 2, 3; Pro Merito; Tri-S 1, 2, 3; Math Club 2, 3.

Diamonds for Christmas . . . "Only—more days!" . . . writing letters . . . so happy.

Katherine Marie Gilbert

Robert John Goetzl

ROBERT JOHN GOETZL
Bob College

Gold Bug Co-Editor 3; Graphic 2, 3; Pro Merito; Rod and Gun Club; Math 2, 3; Track Manager 2, 3; Literary Club 1; Foreign Policy Discussion Group 2.

One of our hard working editors . . quiet worker . . . Brooklyn accent from the Bronx.

ELIZABETH ANN GOODRICH
Goody College

Drama Club Secretary 2; Gold Bug Business Manager 3; Graphic 2, 3; Pep Club 1, 2, 3; Tri-S 1, 2, 3; Future Teachers 1, 2, Secretary-Treasurer 3; Thespians 3, Leaders 2; Library Club.

Those clothes she makes herself . . . that laugh . . . "Rita."

Elizabeth Ann Goodrich

Howard Bruce Goodwin

HOWARD BRUCE GOODWIN
Bruce Technical School

Young Republicans Club President 3.

"Skip" . . . reading pocket books . . . Young Republican . . . tube steaks.

MARGARET ROBERTA GRAHAME
Midgie Undecided

Drama 2; Pep Club 2, 3; Pro Merito; Tri-S 2, 3.

Perfume . . . always talking . . . loves cookin' . . . "swinging."

Margaret Roberta Grahame

Donna Lynn Grow

DONNA LYNN GROW
Donna College

Chorus 2; Gold Bug 3; Graphic 1; Tri-S 1, 2, 3; Math Club 2; Future Teachers' Club 1, 2, 3.

Cucumbers, Donna? . . . wild driver from Leverett . . . Pet Peeve: closed fire doors.

DENZEL G. HANKINSON
Denny College

Band 1, 2, 3; Chorus 1; Graphic 3; Math Club 2.

Hastings . . . Laugh and be merry . . . skin diving . . . too many newspapers (for the junior class).

Denzel G. Hankinson

Jane Sherwin Harris

JANE SHERWIN HARRIS
Jane College

Band 1, 2, 3; Chorus 3; Orchestra 3; Pep Club 3; Tri-S 1, 2, 3; Pep Band 3; All-State Chorus 3; French Club 3.

Music: cymbals, piano, and singing . . . "Really?" . . . those flirty eyes . . . arguing with Mr. Paul Caouette.

SARAH SUE HARVEY
Sarah College

Band 3; French 3; Gold Bug 3; Orchestra 3; Tri-S 1, 2, 3; Future Nurses' Club 1, 2, 3.

Those expressive hands . . . Jamestown, Rhode Island . . . skiing and skating, and playing the piano . . . band.

Sarah Sue Harvey

Kathleen Hawthorne

KATHLEEN HAWTHORNE
Kathy Work

Basketball 1; Gold Bug 3; Graphic 2; Tri-S 1, 2, 3.

5 foot 2, eyes of blue . . . "That's life" . . . singing along . . . always going places.

PETER HENDRICKSON
Pete College

American Field Service 1, 2, Vice-President 3; Thespians 1, Treasurer 2, 3; French Club 3; Pro Merito President; Student Council 1, 2, President 3; Foreign Policy Discussison Group 2; Leaders' Club 2, 3.

Summer school courses . . . The Hatch . . . hungry? . . . "Slow down, Steve!!! . . . tadpole.

Peter Hendrickson

Wilson Owen Hill, Jr.

WILSON OWEN HILL, JR.
Billy College

Horseback riding . . . likes to hunt . . . not always what he seems.

PHILIP ETHAN HOWARD
Phil College

Baseball 1, 2, 3; Rod and Gun Club 1, 2.

Clowning all the time . . . North Leverett . . . work at Louis.

Philip Ethan Howard

Ann Howland

ANN HOWLAND
Annie College

Drama Club 3; Pep Club 2, 3; Tri-S 2, 3; Foreign Policy Discussion Group 2.

"You know, Cramer, he really does look like a newt!" . . . "Haalp!" . . . dizzy blonde . . . "Thing is, I like being insecure!"

JAMES HAROLD HURSTON
Jimmy College

Baseball 1, 2, 3; Basketball 1; Rod and Gun Club 1, 2; Football 1, 2, 3; Leaders' Club 2, 3.

Sharp dresser . . . sports . . . blushes so easily . . . tough.

James Harold Hurston

Richard T. Ives

RICHARD T. IVES

Dick College

Drama 1; Rod and Gun Club 3; Intramurals 1.

Milk those cows . . . Fast cars . . . Hails from South Amherst.

ANITA FRANCES JACQUE

Neet College

Softball 1, 2, 3; Basketball 3; Graphic 1; Pep Club 1, 2, 3; Future Nurses Club 2, 3; Drama Club 2, 3; Gold Bug 3.

"You're kidding!" . . . those eyes . . . what a clown . . . great softball player.

Anita Frances Jacque

Susan Marie Jacque

SUSAN MARIE JACQUE

Sue College

Softball 3; Basketball 3; Drama Club 2, 3; Gold Bug 3; Pep Club 1, 2, 3; Tri-S 1, 2, 3; Future Teachers Club 1, 2.

"What a bunch of turkeys" . . . sports fan . . . bombing around.

MARK LEE JOHNSON

Mark College

Pro Merito; Student Council 1, 2; Math 2, 3; Literary Club 1, 2.

The curly headed kid . . . study much? . . . remember the lipstick in ninth grade, Marcus,-.a-um? . . . ex-worm farmer.

Mark Lee Johnson

Susan Ellen Joy

SUSAN ELLEN JOY

Sue College

Softball 1, 2, 3; Basketball 3; Drama Club Vice-President 2, Secretary 3; Gold Bug 3; Graphic 1; Pep Club 1, 2, 3; Tri-S 1, 2, 3; Future Nurses' Club 2, 3; Future Teachers' Club.

An Irish beauty . . . "What am I going to do?" . . . the kid who drives in neutral . . . cheerful.

JOHN J. KAMENSKY, JR.

Wildcat Work

Basketball 2; Rod and Gun 1; Projectionists' Club 1, 2, 3; Corridor Patrol; Auto Mechanics Club 1, 2, 3.

Keep on the job, Monitor . . . car enthusiast . . . "Hey, you guys."

John J. Kamensky, Jr.

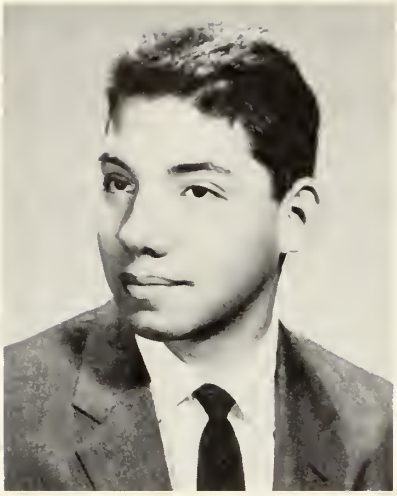

James Lewis Kates

JAMES LEWIS KATES

Jim College

Graphic 1, 2, Business Manager 3; Science Club 1; Projectionists 1, 2; Track Manager 1.

Hard worker for the Graphic . . . "It's a bitter bitter world!" . . . Mr. Crouse's pal? . . . is that the front page of The Times?"

ELAINE DAGMAR KENSETH

Elaine College

American Field Service 2, 3. Exchange Student 2; Basketball 1, 2, 3; Gold Bug 3; Graphic 1; Pro Merito; Student Council 1, 2. Secretary 3; Class Secretary 1, 2.

A.F.S.'er . . . summer in the Netherlands . . . foreign correspondence . . . friendly to all.

Elaine Dagmar Kenseth

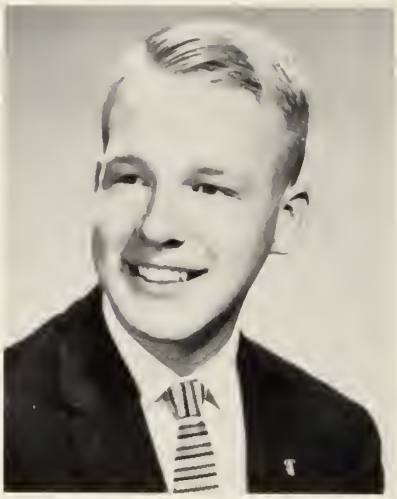

Rushworth Moulton Kidder

RUSHWORTH MOULTON KIDDER

Rush College

Band 1, Student Director 2, 3; Chorus 1; Thespians 2, President 3; Gold Bug 3; Graphic 1; Orchestra 3; Pro Merito; Science Club 1; Pep Band 1, 2, 3; Math Club 2, President 3.

Music man . . . host to our A.F.S. student . . . "Fie!" . . . finger in every pie.

SHARON ANN KING

Sherry College

Basketball 1, 2; Pep Club 1, 2, 3; Tri-S 1, 2, 3; Drama Club 1, 2, 3.

Crutches and casts . . . a smile for everyone . . . pretty eyes . . . hard worker.

Sharon Ann King

Lloyd A. Kirley

LLOYD A. KIRLEY

Leroy College

Rod and Gun 1; Projectionists 1; Corridor Patrol; Auto Mechanics Club 1, 2, 3.

Red head . . . patrolman for our corridors . . . hot sausage grinders.

NANCY KATHERINE KOWAL

Nancy College

Tri-S 1, 2, 3.

The office worker . . . "Where ya going?" . . . walks soo slowly.

Nancy Katherine Kowal

Michael L. Kurrier

MICHAEL L. KURRIER
Mike College

Gold Bug 3; Pro-Merito; Science Club 1; Math Club 2, 3.

What an artist . . . all those experiments and the models for math . . . Folk music . . . a silent scholar.

CONRAD LaBONTE
Connie Work

Rod and Gun Club 2.

A new car? . . . likes to sleep in Math . . . in again, out again.

Conrad LaBonte

Joseph W. Langford

JOSEPH W. LANGFORD
Joe College

Gold Bug 3; Math Club 3.

"That's cool!" . . . smooth dancer . . . Elvis fan.

LORETTA LASHWAY

Cheerleaders 1, 2; Drama Club 1, 2; Graphic 2, 3; Pep Club 1, 2, 3; Tri-S 1, 2, 3.

"Angel" . . . so trim and neat . . . big beautiful eyes . . . letters, letters, letters.

Loretta Lashway

Dona Gail Lego

DONA GAIL LEGO
Dona Work

Tri-S 1, 2, 3.

"Abby" . . . "You had better not say that twice" . . . pet peeve: being told what to do . . . Pizza.

SUZANNE MARIE LILLY
Suzie-O College

U.C.Y.M. Secretary.

Southern charm and drawl . . . so tiny . . . "Oh, my cow."

Suzanne Marie Lilly

Barbara Janet Livingston

BARBARA JANET LIVINGSTON
Barb College

American Field Service 2, 3; French Club 3; Gold Bug 3; Graphic 1, 2, 3; Pep Club 1, 2; Pro Merito; Tri-S 1, 2, 3.

Blush, much? . . . hard worker . . . "Oh, bother!"

PATRICIA ANN MADDEN
Pat Work

So very neat . . . quiet too . . . "you know."

Patricia Ann Madden

MILDRED H. LUMLEY
Bonnie Housewife

Drama 1; Tri-S 1, 2, 3

"Mabel" . . . mom . . . Jay and Jimmy . . . "our house."

Mildred H. Lumley

Edward Rupert Markert, Jr.

EDWARD RUPERT MARKERT, JR.
Ned College

Basketball 1, 2, 3; Football 1, 2, 3; Baseball 3; Drama 1; Leaders' Club 2, 3.

"Farmer Ned" . . . hard worker . . . "Hello, dear" . . . shines on the basketball court . . . German student.

Shirley Ann MacConnell

SHIRLEY ANN MacCONNELL
Sandy College

Drama 1, 2; Gold Bug 3; Pep Club 1, 2, 3; Tri-S 1, 2, 3; Future Nurses' Club 1; Leaders' Club 2.

Petite and peppy . . . coordinates . . . neat and sweet, always.

LORRAINE MAE MATUSZKO
Lorry College

Basketball 3; Chorus 1, 2; Pep Club 3; Tri-S 1, 2, 3.

"Does my hair look alright" . . . found in Hadley.

Lorraine Mae Matusko

Charlene Edith Meader

CHARLENE EDITH MEADER

Charkie Commercial College

Drama 2; Tri-S 1, 2, 3; Future Nurses' Club 1, 2, 3.

Diamonds . . . lots of ambition . . . always willing to lend a helping hand . . . Ron.

NANCY ANN NEWELL

Nanc College Co-editor

Drama 1; Gold Bug 3; Graphic 1, 2, 3; Pep Club 1, 2, 3; Tri-S 1, 2, President 3; Future Teachers' Club 1, 2, 3; Club Council 2, 3.

Noodles . . . delivery girl . . . whistle while you work . . . that laugh . . . hard-working editor of the Gold Bug.

Nancy Ann Newell

SALLY ANN MIAZGA

Sal College

Basketball 1; Cheerleaders 1; Gold Bug 3; Graphic 3; Pep Club 1, 2, 3; Tri-S 1, 2, 3.

Quiet—'til you know her . . . always smiling . . . College Drug soda jerk.

Sally Ann Miazga

Mary Jane Niedeck

MARY JANE NIEDECK

Froggie College

Softball 1, 2, 3; Basketball 1, 2, 3; Chorus 1; French Club 2; Gold Bug 3; Tri-S 1, 2, 3; Leaders Club 2; Library Club 2.

"Froggie" on the trampoline . . . effervescent . . . gym and sports . . . water skiing.

John Richard Mikalunas

JOHN RICHARD MIKALUNAS

Mickie Work

Works in the cafeteria . . . always reading Hot Rod . . . pizza—um, m, m.

JOHN DOUGLAS NORTON

Jody College

Band 1, 2; Basketball 1; Drama 3; Orchestra 1, 2; Pro Merito.

Pocket books . . . tennis . . . "What page are we supposed to be on?" . . . "No, I'm more depressed than you are."

John Douglas Norton

Charles C. O'Rourke

CHARLES C. O'ROURKE

Chuck College

Baseball 2, 3; Basketball 1, 2, 3; Football 2, 3; Student Council 1, 2, 3; Class President 1, 3; Leaders' Club 2, 3; Golf 1.

The Big O . . . can really play the field . . . Oz . . . "I just love crew-cuts" . . . B.M.O.C.

MARY ANN T. OSTROWSKI

Moncha Work

Basketball 1; Chorus 1; Tri-S 3.

Always singing . . . "Happy-go-lucky me" . . . "Sell the farm, school's in."

Mary Ann T. Ostrowski

Ruth Susan Owen

RUTH SUSAN OWEN

Ruthie College

Cheerleaders 1, 2, 3; Gold Bug 3; Graphic 1, 2, 3; Pep Club 1, Vice-President 2, President 3; Student Council 3; Tri-S 1, 2, 3; Softball 1, 3; Future Teachers 1, 2, 3; Class Vice-President 2, 3.

"C'mon, kids, where's your SPIRIT?" . . . fried clams . . . "Guess again, the third time never fails" . . . enthusiastic worker.

SHELIA ELIZABETH PAGE

Shelia Hairdresser

Cheerleaders 1, 2; Majorettes 2; Pep Club 1, 2, 3; Tri-S 1, 2, 3; Future Nurses 1.

Hey, Pagie! . . . rings on her fingers . . . can really throw a pajama party.

Shelia Elizabeth Page

Sue Lynne Patrick

SUE LYNNE PATRICK

Sue College

Basketball 1, 2, 3; Drama Club 1; French Club 2; Gold Bug 3; Pep Club 1; Tri-S 1, 2, 3; Thespians Vice-President 2, 3; Future Nurses 1.

"How many Sues are there in this school?" . . . "Oh, I can't, I'm on a diet" . . . long time thespian . . . beautiful blue eyes.

ALBERT D. POTTER

Al Service

Quiet and happy . . . "What you say?" . . . delivering the New York Times.

Albert D. Potter

Susan Irene Rogers

SUSAN IRENE ROGERS
Susie College

Drama 1, 2; Gold Bug 3; Pep Club 1, 2, 3; Tri-S 1, 2, 3; Future Nurses 1, 2.

Gidget . . . V.W.'s . . . clothes . . . pecan pie . . . women drivers.

ALBIN ROGOWSKI
Al Trade school

Curly blond hair . . . "I'm late for work . . . Louis' . . . working on his car.

Albin Rogowski

Nancy Ann Rule

NANCY ANN RULE
Nance Work

Basketball 1, 2, 3; Tri-S 1, 2, 3; Softball 1, 2, 3.

Quiet in all she does . . . basketball . . . square dancing . . . "Did you do your English?"

DAVID ROCKWELL RUSSELL
Woody Service

Black slacks . . . motorcycle . . . plays the guitar.

David Rockwell Russell

Judith Winter Russell

JUDITH WINTER RUSSELL
Judy College

Basketball 1, 3; Drama 1; Pep Club 2, 3; Tri-S 1, 2, 3; Future Nurses 1, 2, 3.

Hard worker, does more than her share . . . "God Bless You" . . . Greenfield.

AMELIA RUTH SAPIA
Me me College

Drama 2; Goldbug 3; Tri-S 1, 2, 3.

Always so neat and pretty . . . "Cottinpick" . . . the latest styles . . . Moore's Corners.

Amelia Ruth Sapia

Stephen Drake Sayer

STEPHEN DRAKE SAYER
Steve College

Drama 1; Science Club 1; Projectionists Club 2, 3; Electronics Club 3; Thespians 3.

Radio, radio, radio . . . always working . . . avid A.V. man.

KENNETH S. SCARBOROUGH
Ken Service

Clown . . . modern problems naps . . . Mrs. Langford's aid . . . busy hands.

Kenneth S. Scarborough

Richard D. Searle

RICHARD D. SEARLE
Dick Service

Intramurals 1.

Nightly hot dogs at Mae's Drive-In . . . cars . . . keeps you in stitches, a joke a minute . . . those definitions!

STEPHEN B. SHAW
Steve Trade School

Rod and Gun Club 1.

Cafeteria worker . . . "Clean off your tray, kid" . . . hot cars . . . "that's right."

Steven B. Shaw

Stephen Ensign Smith

STEPHEN ENSIGN SMITH
Smitty College

Drama 1, 2; Thespians 2, 3; Gold Bug 3; Graphic 1, 2, Editor 3; Pro Merito; Club Council 2, 3; Leaders Club 3; Young Republicans Club Vice-President 3.

Big Steve . . . "Where's your Graphic article?" . . . Walshes' errand boy . . . neat dresser.

PETER CARL SOUTHWICK
Pete Undecided

Basketball 2.

Likes to hunt and fish . . . knows the answers in Chemistry.

Peter Carl Southwick

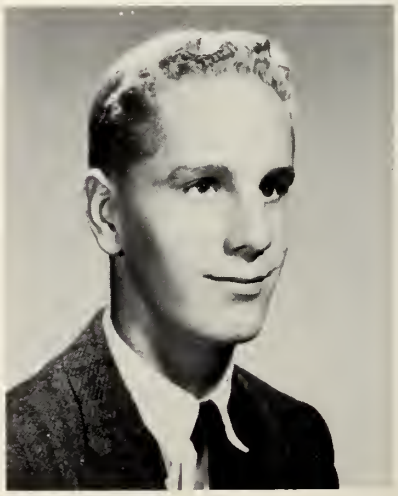

Sonia Ann Spakowski

SONIA ANN SPAKOWSKI

Sonia College

Graphic 1; Pro Merito; Student Council 2; Tri-S 1, 2, 3; Literary Club 1, 2, 3; Class Treasurer 2.

Those lovely hand-knit sweaters . . . U. of M. ahead . . . Oh, can she blush.

NANCY SPELMAN

Nancy College

Cheerleaders 2, 3; Drama 1, 2; Pep Club 2, Secretary-Treasurer 3; Tri-S 1, 2, 3; Future Nurses' Club 1.

Cheering . . . Pep Club . . . food . . . cute and peppy . . . pet peeve: people who cut in on telephone conversations.

Nancy Spelman

Frances Bernadine Swartz

FRANCES BERNADINE SWARTZ

Franny College

Chorus 2; Pep Club 2, 3; Tri-S 1, 2, 3; Future Nurses' Club 2.

A happy, cheerful smile . . . hard worker . . . hails from North Amherst.

CLAUDE JOSEPH THIRY

Claude College

American Field Service 3; Drama 3; Student Council 3.

A.F.S.'er from Belgium . . . the trip to Ware . . . knows so many languages . . . classical music.

Claude Joseph Thiry

Peter John Thomson

PETER JOHN THOMSON

Pete College

Rod and Gun 1; Track Team 1.

"Watch out, the gun's loaded!" . . . target shooting . . . "Have you done your chemistry yet, Pete?"

THOMAS F. TIDLUND

Tom College

Football 2, 3; Leaders' Club 3; Track Team 1, 2, 3.

The quiet one . . . track-man . . . sports of all kinds . . . really "fell" for speech class.

Thomas F. Tidlund

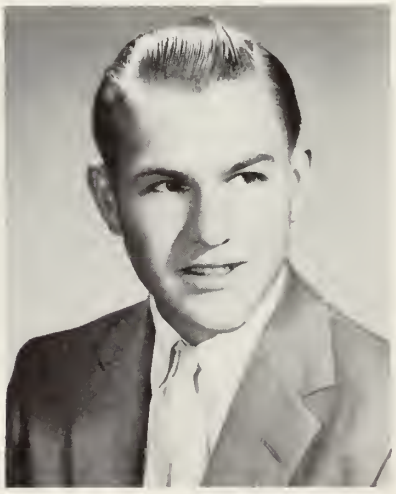

Deloris Barksdale Thorndike

DELORIS BARKSDALE THORNDIKE

Dee Work

Tri-S 1, 2, 3.

Hails from Louisiana . . . so slim . . . fried clams . . . pet peeve: people who take life for granted.

LINDA MAE THORNDIKE

Lin Work

Tri-S 1, 2, 3.

Little, bitty, pretty one . . . just riding around . . . "Uh huh."

Linda Mae Thorndike

Frances E. Todd

FRANCES E. TODD

Franny College

Tri-S 1, 2, 3.

Horses, horses . . . French summer school . . . "Flake off" . . . "I can't hear you, I have a carrot in my ear."

PETER S. VAN FLEET

Pete Pharmaceutical School

Future pharmacist . . . works hard . . . that quick happy laugh.

Peter S. Van Fleet

Susan J. VanFleet

SUSAN J. VAN FLEET

Susie College

Gold Bug 3; Pep Club 2, 3; Tri-S 2, 3.

"Don't eat all my carrot sticks!" lovely laugh . . . Missouri drawl . . . "Fabulous!"

WILLIAM VAN OUDENHOVE

Bill Work

Rod and Gun Club 1.

The Blue Jewel . . . outdoor man . . . "What are you? Some kind of a nut?"

William Van Oudenhove

Patricia Ann Vernell

PATRICIA ANN VERNELL

Patty College

American Field Service 3; French Club 2, 3; Gold Bug 3; Majorettes 3; Tri-S 1, 2, 3; Library Club 1.

Peppy little blonde . . . "How did that Chemistry experiment come out?" . . . that laugh!

VIRGINIA BROWNELL WARD

Ginny College

American Field Service 2; French Club 1, 2; Pro Merito Vice-President; Student Council 1, Treasurer 2, Vice-President 3; Tri-S 2, 3, Secretary 1; Vice-President of Class 1, Secretary 3; Club Council Moderator 3.

The Latin scholar . . . quiet and studious? . . . A.C. Library . . . tres chic . . . jujubees.

Virginia B. Ward

ROBERT W. VINCENT

Bob College

Rod and Gun Club 1, 2, 3.

Likes hunting, fishing, and photography . . . found at Louis . . . another quiet guy.

Robert W. Vincent

Anthony J. Waskiewicz

ANTHONY J. WASKIEWICZ

Tony College

Baseball 1, 2, 3; Rod and Gun Club Leaders Club 3.

Baseball man . . . fried chicken . . . hunter and farmer.

Janet M. Vlach

JANET M. VLACH

Jan College

Cheerleaders 1, 2, Captain 3; Drama Club 1, 2; Pep Club 2, 3; Tri-S 1, 2, 3.

Artist . . . sparkle in the halls . . . "Come on you kids . . . you can yell louder than that!" . . . a cute cheerleader.

ELAINE J. WEAVER

Goldie Work

Playing the guitar . . . curly blonde hair . . . whiz at sports . . . mechanical drawing.

Elaine J. Weaver

James H. Weaver

JAMES H. WEAVER
Jim Undecided

Fast cars and skates . . . "I may be little, but look out!" . . . the best things come in small packages.

ALEXANDRA L. WEIR
Sandy College

American Field Service 2; Drama 2; French Club 1, 2; Pro-Merito; Tri-S 1, 2, 3; Leaders Club 2.

Those many clothes and shoes . . . Mitch and Mark . . . likes to bowl and eat grinders.

Alexandra L. Wier

Eleanore Elizabeth Wentworth

ELEANORE ELIZABETH WENTWORTH
Ellie Undecided

Tri-S 1, 2, 3.

A real good cook . . . "Are you mad"? . . . hamburgers and coke . . . quiet sometimes.

LILLIAN J. WILLIAMS
Lil College

Chorus 2.

Hails from way up North! . . . those rosy red cheeks . . . fried clams . . . always reading.

Lillian J. Williams

Krishna Ricarda Winston

KRISHNA RICARDA WINSTON
Krish College

American Field Service; French Club 3; Pro-Merito; Literary Club.

Very European . . . those hair styles . . . frank . . . always in a hurry.

DAVID B. WYMAN
Dave College

Band 1, 2, 3; Science Club 1, 2; Brass Choir 2, 3.

Kayaking and canoeing . . . "Hasting, here I come" . . . baritone player . . . "John isn't my name."

David B. Wyman

INFORMALS

He'll never know what hit him.

5-4-3-2-1

Got a minute, Mr. O'Neil?

Behind closed doors

Now if the Russians don't get there first . . .

Any questions?

Who put the root beer in my valve?

Where the girls are

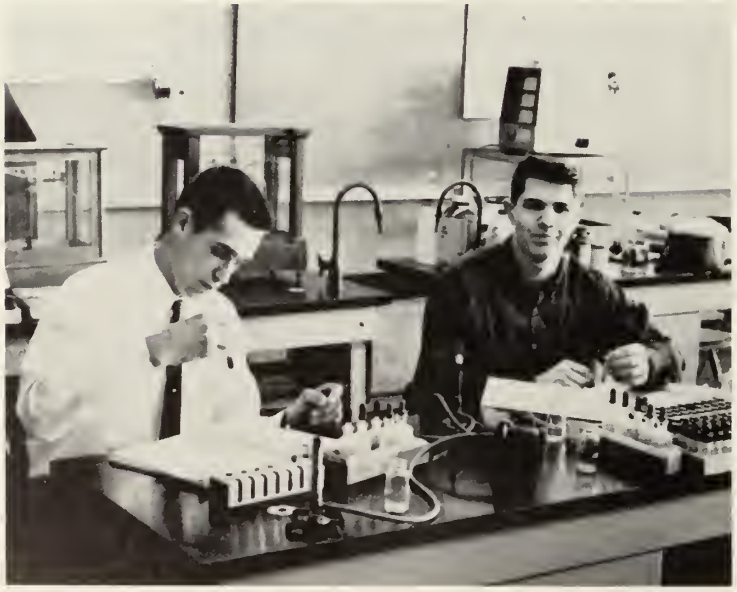

Hey, this stuff tastes good

Tres chic, n'est-ce pas?

Favorite pastime

That open fire flavor

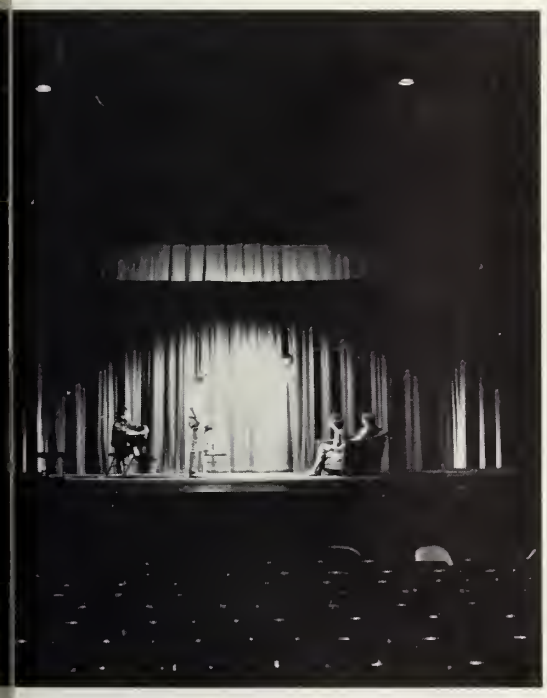

Opening night

And then what did she say?

Where the boys are

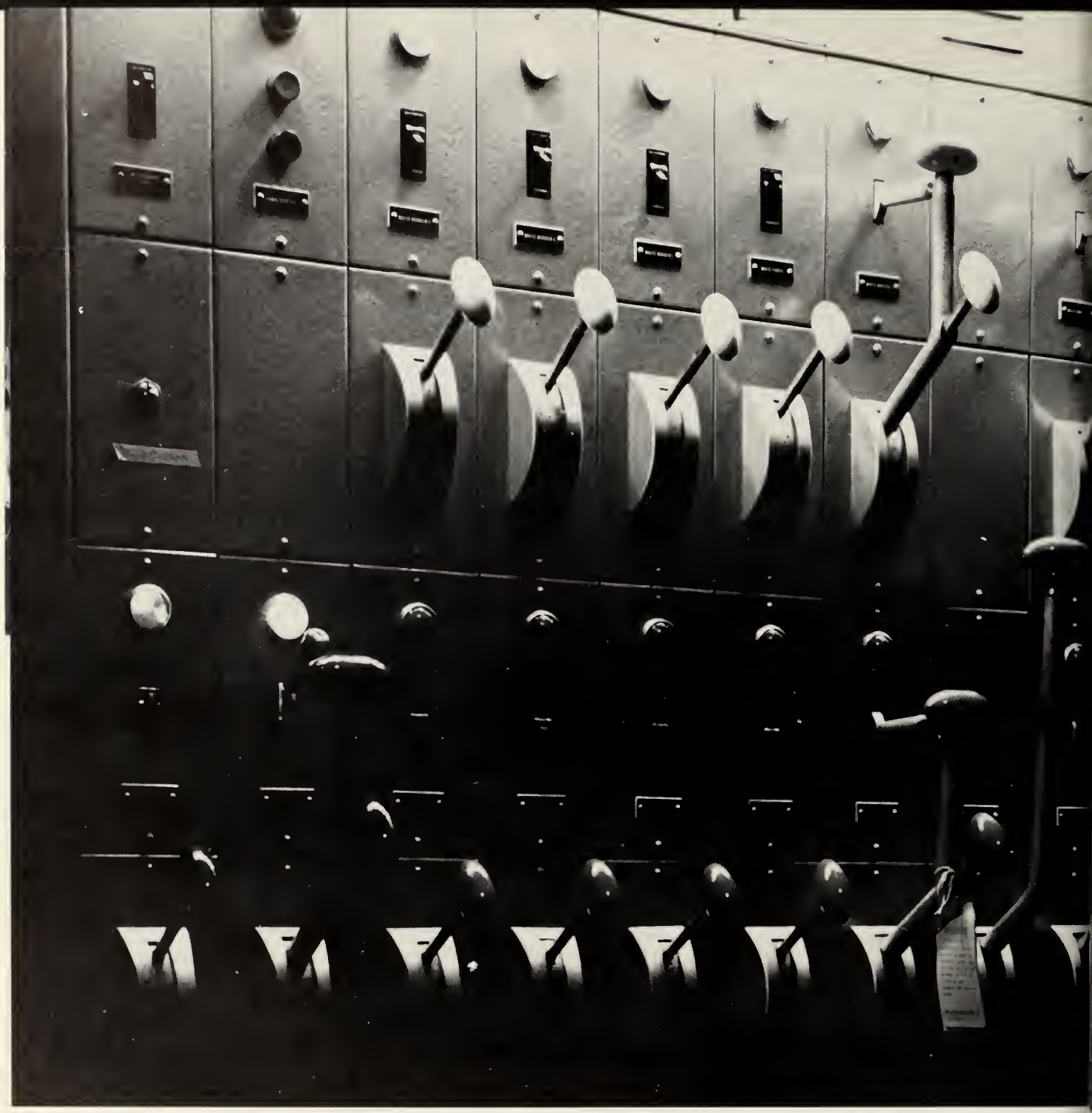

ACTIVITIES

The light of pleasure is the sister of the light of knowledge.

FIRST ROW: E. Markert, L. Briggs, J. Blackmore, C. O'Rourke, J. Hurston, R. Basara, T. Tidlund, L. Kirley. SECOND ROW: J. Doktor, G. Wier, G. Wagner, R. Dowd, V. Bodhonaw, L. Grybko, F. Glascz, D. Wright, Coach Abramson. THIRD ROW: T. Atherton, W. Basara, S. Gervickas, A. Jacque, V. Zumbruski, G. Wentworth, T. Cavenaugh. FOURTH ROW: Coach Cox, M. Stone, P. Joy, S. Warren, Coach Farrick, Coach Crowley.

FOOTBALL

Well balanced skill in both offense and defense best describes this year's football team. A good passing attack plus fast and powerful backs combined in scoring 194 points. A strong line and good pass defense held the opposition to only 78 points. An impressive 4-3-1 record is evidence of the Hurricanes' strength under their new head coach. Mr. Abramson.

THE FOOTBALL RECORD

	Opposition	*Amherst*
Williamstown	0	24
Frontier	6	6
Arms	0	42
Mahar	14	46
South Hadley	20	12
Ware	22	18
Murdock	0	34
Ludlow	16	12

Amherst linemen, Basara, Hurston, Weir, and Wagner clear the way for Val Bohdonaw. In this year's eight games Amherst backs gained 1363 yards rushing.

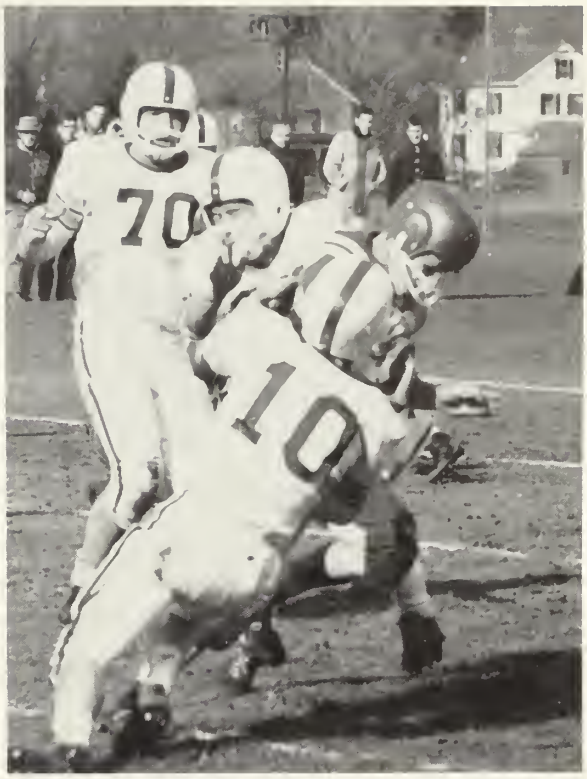

Defensive men Hurston, Weir, and Joy stop a Williamstown back.

Charlie O'Rouke, protected by Tom Tidlund, throws one of his long passes. O'Rouke completed 55 of his 107 passes this season, 10 for touchdowns.

Coach Correale, C. Andrews, W. Telega, E. Markert, J. Grose, C. O'Rourke, J. Blackmore, V. Bohdonaw, S. Blackmore, D. Southwick, Coach Regan.

VARSITY BASKETBALL

The varsity team, after dropping its first two games, went on to win 11 of its 14 games to gain second place in the Hampshire League. They entered the Western Mass. Sportsmanship Tournament as defending champions and lost a thrilling preliminary game to Easthampton.

Coach Correale and first string players, O'Rourke, Markert, Andrews, and Grose discuss strategy.

VARSITY BASKETBALL RECORD

	Opponent	*Amherst*
Athol	55	46
Northampton	63	59
Frontier	33	44
Arms	39	54
South Hadley	48	62
St. Michaels	47	55
Hopkins	45	51
Pioneer	26	54
Smith Academy	57	25
Frontier	54	67
Arms	29	50
South Hadley	55	60
St. Michaels	35	67
Smith Academy	58	44
Hopkins	55	47
Pioneer	33	59

Amherst man grabs rebound from three Athol players.

O'Rourke scores two more points.

FIRST ROW: S. Snow, P. Keegan, A. Jacque, R. Goodrich, C. Lauren. SECOND ROW: T. Cavenaugh, Coach Regan, D. Mardin, D. Nelson, V. Bodhonaw, R. Conklin, W. Russel, D. Russel, V. Basile.

J.V. BASKETBALL

The J.V.'s broke even in Hampshire League play with 6 wins and 6 losses. Under the coaching of Mr. Regan. they improved steadily showing their great potential. Next season several players will be ready to be valuable assets of the varsity team.

THE J.V. BASKETBALL RECORD

	Opponent	*Amherst*
Athol	40	39
Northampton	53	42
Frontier	33	62
Arms	40	35
South Hadley	44	41
St. Michaels	35	17
Pioneer	28	42
Smith	45	38
Frontier	38	60
Arms	39	55
South Hadley	48	37
St. Michaels	53	52
Hopkins	39	43
Pioneer	17	43

SITTING: Coach Robinson, G. Richason, T. Martin, J. Hardy, T. Prucnal, E. Traxchy, C. Allen, S. Stone, S. Smith, F. Crowley, W. Ennis, Coach Abramson. STANDING: G. Mellen, S. Coe, R. Gozzi, P. Howard, C. O'Rourke, V. Zumbruski, L. Briggs, T. Waskiewicz, W. Telega, W. Vinsky.

BASEBALL

The highlights of the 1960 baseball season were the many memorable pitching performances. Backed by a strong team, the pitchers in compiling an outstanding 14-3 record copped the Hampshire League crown and went on to the Western Mass. Tourney in Holyoke. The tournament game was a hard fought pitching dual ending in a 1-0 defeat for Amherst. The overall season, however, was marked by brighter days including 5 shutouts pitched by Cliff Allen.

	OPP.	*AM.*
Northampton	3	4
Turners Falls	2	7
Springfield Commerce	3	8
St. Michael's	4	11
Smith Academy	0	5
Hopkins Academy	4	6
Pioneer Regional	0	14
Arms Academy	6	5

	OPP.	*AM.*
Frontier Regional	1	9
St. Michael's	3	6
Brattleboro, Vt.	5	2
Smith Academy	0	6
Hopkins Academy	0	2
Arms Academy	0	6
Frontier Regional	0	1
Pioneer Regional	0	3

FIRST ROW: R. Goetzl, E. Nelson, W. Moore, D. Drew, D. Cheney, T. Tidlund, A. Dimock, J. Kenseth. SECOND ROW: S. Warren, S. Teichner, T. Atherton, G. Weir, J. Dokter, W. Basara, G. Wagner. THIRD ROW: R. Newport, J. Blackmore, B. Goodwin, D. Wright, Steve Blackmore, S. Tkaczuk.

TRACK

A great number of individual accomplishments, including a school record, were achieved in the 1960 Hurricane track season. The team record of 3 wins, 3 losses, 2 second places and a third place in triangular meets was especially good considering the loss of several experienced track men of the past season.

Bill Basara, who holds the new school half mile record of 2 minutes and 7 seconds, scored consistently. Steve Burke in the quarter mile, Glenn Goodnow in the mile, and Dennis Patnaude, in the dashes and weight events were also consistent scorers.

The Western Mass. championships saw Bill Basara place second in the half mile and Glenn Goodnow first in the novice mile.

TRACK RECORD

	Opponent		*Amherst*
Cathedral	71		37
Longmeadow	45 1/3		62 2/3
Northampton	41 1/2		66 1/2
South Hadley	72		36
Turners Falls	52 1/6	Greenfield	33 2/3
Holyoke	51 1/3	Northampton	49 1/3
Frontier	67 1/2	Athol	39 1/2
Athol	40		59

FIRST ROW: R. Goetzl, W. Basara, S. Warren, T. Atherton, D. Cheney, Coach Caouette. SECOND ROW: E. Nelson, T. Tidlund, A. Dimock, J. Kenseth, M. Stone.

CROSS COUNTRY

The season was marked by many hard fought contests. Although our cross country runners competed against more experienced teams they managed to win one meet and lost several close meets including a one point loss to Minnechaug Regional High School.

CROSS COUNTRY RECORD

	Amherst	*Opponent*
Williamsburg	23	39
Minnechaug	32	24
Minnechaug	29	30
Williamsburg	24	38

FRONT ROW, L. to R.: S. Tidlund, S. Stowell, E. Kenseth, R. Backe, N. Rule, M. Ostrowski, H. Badger, M. Niedeck, P. Hanson, S. King. SECOND ROW, L. to R.: N. Tulenko, N. Varley, F. Rocasah, R. Kamensky, E. Mecanson, D. Hebert, M. Lilly, L. Newport, R. Perry, N. Rhodes, J. Crooker, M. Aldrich. BACK: Miss Lawson, E. Taylor, J. Footit.

BASKETBALL

The 1961 varsity team, short of senior experience, had a disappointing season, winning 4 games out of 11. Rita Kamensky, Elaine Kenseth, and Margie Lilly led the scorers, while fine junior guards put up a commendable defense against overwhelming odds. The team never seemed to work up to its potential but they managed to score 210 points.

SCORES

	Opponents	*Amherst*
Williamsburg	31	15
Arms	25	26
Frontier	50	19
Greenfield	47	4
St. Michael's	18	29
Arms	27	15
Frontier	52	15
Williamsburg	27	24
Greenfield	28	11
St. Michael's	16	22
South Hadley	20	30

FRONT, L. to R.: J. Matuszko, S. Markert, M. Wilson, G. Jones, B. Crossman, M. Corsy, B. Smith, P. Mitchell. BACK ROW, L. to R.: M. Gage, B. Rodzwell, J. Ostrowski, S. Merzbach, Miss Lawson, P. Shumway, N. Guyott, H. Bastow, M. Brown, S. King.

J.V. BASKETBALL

Miss Lawson has much to look forward to if members of this year's J.V. team do as well next year on varsity. Fine shooting by Gert Jones, Bev Smith and Carol Linnell highlighted the season in which 7 games were won and 4 lost. Energetic freshman guards held the opponents to an average of 11.7 points per game while the forwards averaged 19.2 points.

SCORES

	Opponents	*Amherst*
Williamsburg	13	3
Arms Academy	9	12
Frontier	19	10
Greenfield	18	12
St. Michael's	5	42
Arms Academy	14	15
Frontier	15	20
Williamsburg	13	9
Greenfield	12	19
St. Michael's	6	47
South Hadley	5	23

MEMBERS—FIRST ROW, Left to Right: S. Joy, A. Jacque, C. Pelis, S. Barry, L. Carey, G. Jacque, J. L. Moore, M. Tenney, A. Mathieson. MANAGERS: E. Lachman, B. Paradise, C. Horton. SECOND ROW: J. Crooker, N. Allen, E. Melanson, H. Badger, R. Backe, M. J. Niedeck, D. Hebert, N. Rule, J. Fuller, R. Kamensky, G. Goodhind, A. Davis, M. Arons, M. Wilson, P. Winn, K. Guyott. THIRD ROW: N. Varley, A. Stocz, Coach—M. Lawson, E. Taylor, S. Shepard.

SOFTBALL

The 1960 Softball Team was outstanding in its teamwork. Working together with the accurate pitching of Judy L. Moore, the capable catching of Georgianne Jacque, and the powerful batting of Lora Carey and Rita Kamensky, the team breezed its way to five victories, and lost two hard ones to Frontier Regional. They averaged 12.1 points per game to their opponents' 6.6.

Amherst	9	Northampton	0
Amherst	3	Frontier	4
Amherst	17	Arms Academy	6
Amherst	26	St. Michael's	10
Amherst	12	Northampton	7
Amherst	13	Arms Academy	8
Amherst	5	Frontier	11

SOFTBALL PRACTICE

Warm up exercises

A strategy talk

Training regulations

Off to the showers

FIRST ROW: R. Owen, J. Valch, A. Foden. SECOND ROW: K. Guyott, C. Vandette, N. Spelman, P. Cook.

VARSITY CHEERLEADERS

The Cheerleaders were very active in encouraging school spirit at athletic contests. Besides their regular performances at all football and basketball games. they sponsored a double header basketball event to raise money for cheerleading outfits and other expenses that arose during the cheerleading season. The double header included Varsity Cheerleaders versus the girls' Varsity Basketball Team and faculty men versus Alumni with the women teachers acting as cheerleaders.

In March, the Small Schools Tournament offered the girls a chance to show off the well-rehearsed routines before a large audience

STANDING: L. Thayer, E. Blasko, S. Barton, B. Ennis. KNEELING: P. Childs, S. Smith, B. Heath.

The Junior Varsity Cheerleaders added much to raising the morale of the players and encouraging enthusiasm from the spectators with their own cheers and their work with the varsity squad.

S. Teichner and P. Hendrickson

The newly organized boy cheerleaders set a new tradition for the school. They supplemented both of the regular cheerleading squads with acrobatic stunts and sideline cheers. The boys even made up some new cheers. It is hoped that this boys' squad will become a larger organization in future years.

FIRST ROW: S. Stowell, G. Jones, R. Owen, E. Kenseth, R. Fishel, P. Hendrickson, V. Ward, K. Chase, B. Snape. SECOND ROW: E. March, M. Wilson, N. Cook, D. Berglund, V. Bohdonauw, C. Thiry, R. Guyott, E. Periello, J. Matusko, M. Sayer. THIRD ROW: A. Dimock, A. Horton, D. Smith, C. O'Rourke, R. Gozzi, D. Southwick, J. Mangles.

STUDENT COUNCIL

The Student Council has been very active in furthering the interest of the student body. Their Party-Dance was one of the most popular events of the year. The new idea of having games at a dance was a big attraction. The Council members responded to student suggestions by means of their Thursday morning reports. Clarification of smoking rules and the addition of new mirrors in the locker rooms were two responses to student suggestions. The annual Student Council movie, this year "Blackboard Jungle" was shown on April 3rd.

FIRST ROW: K. Winston, M. Basile, V. Ward, P. Hendrickson, E. Cramer, S. Spakowski, Miss Donley. SECOND ROW: B. Livingston, V. Dubois, E. Kenseth, M. Kurrier, K. Gilbert, M. Grahme. THIRD ROW: S. Smith, R. Kidder, J. Norton, M. Johnson, R. Goetzl.

PRO MERITO

The large number of Pro Merito members this year shows the high academic achievement of the class of '61. Pro Merito supplied ushers for the first P.T.A. meeting and has continually offered its services to school groups. The college assembly in December featured freshmen from all over the country. They described their experiences during the first six months of College life. The annual Pro Merito assembly and honor roll party were also highlights of the honor society's year.

FRONT ROW: E. Lewis, C. Williams, N. Newell, J. Kates, S. Smith, Mr. Cox, B. Livingston, E. Cramer, R. Owen, M. Casey. SECOND ROW: S. Miazga, H. Bastow, B. Hewlett, K. Chase, E. Perriello, L. Lashway, E. Goodrich, M. Norton, S. Stowell, M. Winn, J. Lovins. THIRD ROW: N. Tylenko, C. Dudley, P. Oliver, R. Gozzi, R. Livingston, D. Hunsburger, R. Goetzl, V. Basile, D. Davis, S. Harwick.

GRAPHIC

With Mr. Cox as advisor, and Steve Smith as editor-in-chief, the staff published eight issues of the Graphic. Each issue contained general news about the school, editorials, pertinent community news, and various other items of interest to the student. In addition to publishing the news, Graphic has sponsored dances and has promoted worthwhile school activities. This year the Graphic received a subsidy from the Town of Amherst for its outstanding contribution to the school.

FIRST ROW: N. Rhodes, C. Thiry, P. Hendrickson, E. Kenseth, Mr. Freisem, M. Sayer, A. Dimock, E. Cramer. SECOND ROW: S. Livermore, K. Winston, J. Richardson, E. Savereid, M. Gage, S. Neet, M. Brown, B. Livingston, J. Winston. THIRD ROW: E. Perriello, R. Perry, M. Wilson, R. Gozzi, W. Boicourt, M. King, V. Cuddeback, C. Linnell.

A.F.S.

The American Field Service Club has been very active this year. Claude Thery, from Belgium, was at A.R.H.S. under the auspices of A.F.S., and Elaine Kenseth went to the Netherlands last summer under this same program. The club had several meetings at which they had guest speakers from different parts of the world including: South America, Africa, Europe, and Asia. These speakers led discussions about their countries. These discussion meetings advanced the purpose of A.F.S. which is to promote world friendship through student exchange. They also held a dance, El Toro, with a Spanish theme.

FRONT ROW: S. Merzback, M. Gage, E. Lewis, S. Spakowski, N. Allen, K. Winston, E. Savereid, N. Turgion. SECOND ROW: J. Winston, C. Williams, B. Ennis, V. Cuddeback, J. Matusko, H. Kucinski, H. Bastow, M. Norton, J. Miller, J. Lovins. THIRD ROW: E. Perriello, J. Kenseth, E. Nelson, S. Tkaczuk, Mr. Cox, D. Berglund, P. Beaumont, E. Blasko.

LITERARY CLUB

A poetry contest and the third annual edition of the "Wine Press," edited by Kreishna Winston and Sonia Spakowski, were among the activities of the Literary Club. Members met every Wednesday to informally read and discuss their creative writings. This club has grown considerably under the guidance of Mr. Cox, a fact which indicates a growing interest in writing for enjoyment.

FRENCH CLUB

French Club, under the guidance of Mr. Regan, gave its members a closer look at the social and cultural aspects of France. The club planned a trip to Boston to see a French play. The club also had the advantage of a native informant—Claude Thiry, our Belgian exchange student. President and Vice-President were Valerie DuBois and Eric Nelson.

SEATED: B. Livingston, C. Thiry, V. DuBois, S. Spakowski. STANDING: Mr. Regan, J. Cox, E. Nelson.

MATH CLUB
FIRST ROW: J. Crooker, R. Kidder, M. Basile, Mr. Eddy, K. Gilbert, E. Nelson, N. Rhodes. SECOND ROW: S. Brown, P. Hendrickson, N. Cook, M. Kurrier, M. Johnson, J. Langford, R. Goetzl.

MATH CLUB

The Math Club, which was organized last year for the advanced discussion of topics only briefly considered in the classroom, has continued this practice with discussions led by various members.

AUDIO-VISUAL AIDS CLUB

A.V. CLUB

The Audio-Visual Club provides our school with many valuable services. The club serves the classroom A.V. needs, records and edits tapes, supplies and operates equipment for recreational activities, constructs visual materials and supplements photographic services. The Goldbug thanks Mr. Oldershaw and the A.V. boys for all the photographic work which they did for us.

FIRST ROW: Mr. Oldershaw, G. Drake, S. Sayer, T. Tilly. SECOND ROW: V. Basile, D. Wright, R. Musante. Absent: J. Kates, L. Grybko, T. Cavanaugh, B. Otis.

FIRST ROW: S. Markert, R. Owen, R. Fishel, M. Casey, E. Goodrich, D. Grow, N. Newell. SECOND ROW: S. Livermore, E. Lewis, S. LaClaire, S. Harwick, N. Tylenko, J. Crooker, C. Seymour, B. Ennis.

FUTURE TEACHERS CLUB

The Future Teachers Club with Miss Filmore as advisor is designed to give the students interested in teaching a sense of the problems and work of this career. Typical activities of the club are a visit to a nearby teachers' college and visits to primary schools to observe teaching techniques.

FIRST ROW: E. Taylor, K. Chase, S. Harvey, N. Guyott, A. Davis. SECOND ROW: J. Russell, S. Bond, S. Joy, H. Benoit.

FUTURE NURSES CLUB

Future Nurses is organized for those who are interested in the fields of nursing, technical jobs in medicine, and therapy. Under president, Rita Backe, and secretary, Harriet Badger, this year's future nurses planned a trip to Worchester County Hospital. These annual trips to nearby hospitals are the highlights of the club's activities.

FIRST ROW: P. Childs, S. Barton, E. Blasko, A. Weeks, C. Williams, J. Russell, E. Taylor, N. Guyott, P. Shumway, S. Millar, M. Gage, S. Smith. SECOND ROW: S. MacConnell, L. Matusko, H. Benoit, L. Thayer, P. Mitchell, B. Heath, H. Bastow, B. Ennis, J. Matusko, F. Swartz, C. Dudley, N. Tylenko. THIRD ROW: J. Fishel, J. Vlach, S. Miazga, N. Newell, E. Melanson, B. Page, M. Winn, P. Hanson, S. Harwick, C. Vandette, C. Stone, N. Spelman. FOURTH ROW: M. Casey, K. Guyott, P. Cook, L. Lashway, S. Joy, S. Carey, B. Hewlett, M. Hanks, A. Howland, E. Cramer, R. Owen, A. Foden. FIFTH ROW: M. Grahme, C. DuBose, S. Patrick, A. Sapia, S. Jacque, S. Rogers, E. Goodrich, R. Fishel, A. Jacque, K. Dzuiba, J. Harris.

PEP CLUB

The Pep Club is an organization made up of girls from all three classes, who wish to increase enthusiasm at sports functions. The officers are Ruth Owen, President; Carol Vendette, Vice-President; Nancy Spelman, Secretary-Treasurer; and Miss Elizabeth Foley is the Club's advisor.

During the football and basketball seasons, the Pep Club arranges for bus transportation to all away games, and during the football season sells food at all home games.

Their big project of the year is Booster Weekend, which they work on together with the Senior class. This year the program was headed by Chuck O'Rourke, Nancy Spelman, and Ruth Owen, who planned the rally, dances, and big parade through town. It is this project from which the Pep Club raises enough money for the transportation to away games.

FIRST ROW: B. Heath, E. Lewis, S. Snow, Mr. Drabeck, B. Ennis, J. Kenseth, S. Niedick. SECOND ROW: S. Market, B. Taylor, S. Latham, P. Shumway, S. Woodard, L. Thayer, P. Briggs. THIRD ROW: E. Saverid, B.. Murphy, T. Cavanaugh, W. Zumbruski, J. Millar.

FRESHMAN DRAMA CLUB

The Freshman Drama Club was organized for Freshmen interested in dramatics. Under the supervision of Mr. Drabeck the members successfully converted "What Men Live By" by Tolstoy into a play. They entered this play in the Spring One-Act Play Competition.

FIRST ROW: J. Maffia, S. Joy, G. Weir, Mr. Drabeck, J. Norton, S. Stowell, A. Jacque. SECOND ROW: S. Bond, E. Tayler, S. Blackmore, T. Tilley, P. Reno, S. Jacque, G. Kaufman.

SENIOR-JUNIOR DRAMA CLUB

The Senior-Junior Drama Club is one of the school's three drama clubs and is exclusively for Juniors and Seniors interested in dramatics. They presented a play, "My Last Duchess," in the One-Act Play Competition. George Weir, president of the club, received the best actor award.

FIRST ROW: C. Marsden, P. Hendrickson, S. Patrick, R. Kidder, E. Cramer, C. Dudley, E. Goodrich. SECOND ROW: D. Alviani, S. Carey, G. Weir, Mr. Drabeck, S. Blackmore, M. Gage, S. Smith, S. Sayer, S. Tiechner, J. Harwick, C. Andrews, S. Smith.

THESPIANS

Thespians Troupe 1333, under the direction of Rush Kidder, President, has had an active year. They initiated many new members, some in a fall meeting and some in a meeting this spring. Their entry in the One-Act Play Competition, "Sunday Cost Five Pesos," won them first prize and a chance to enter their play in the Western Mass. Drama Festival for which they were the host. Plans for spring include the production of a three-act play and a New York trip to see a Broadway play.

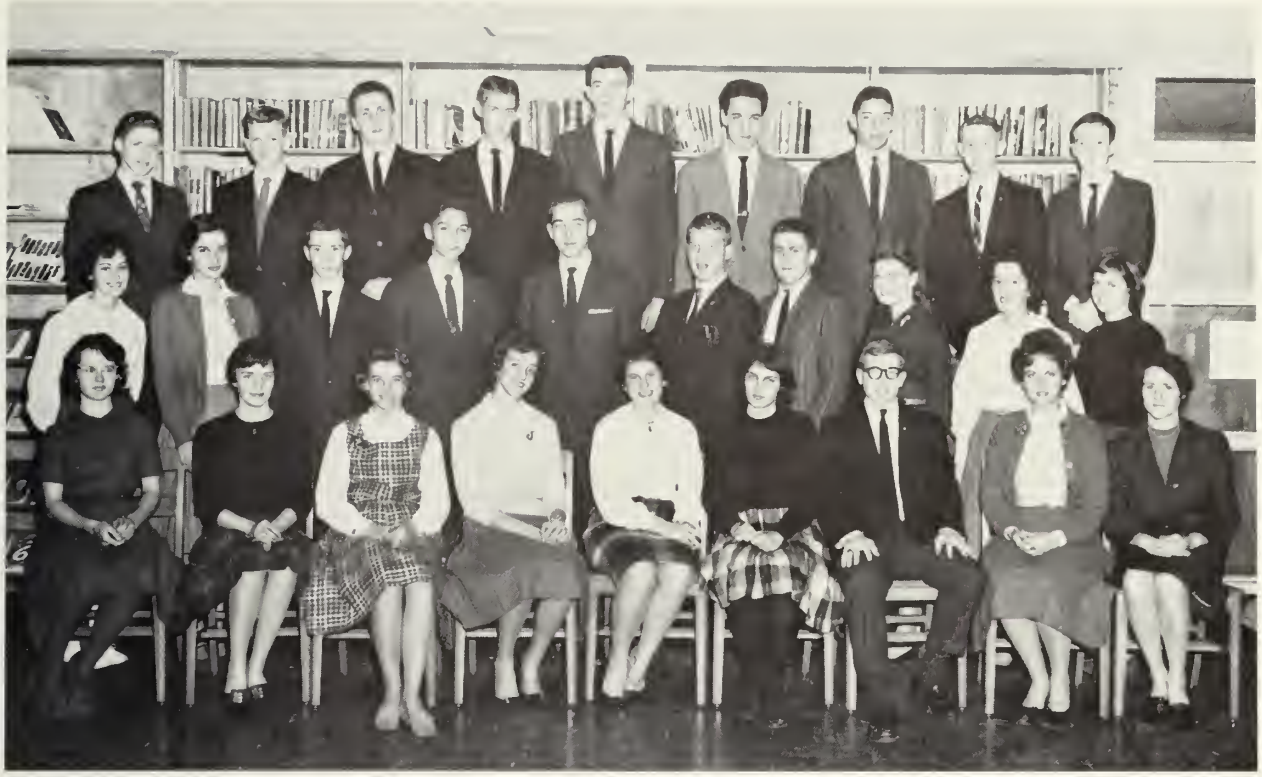

FIRST ROW: M. Gage, R. Fishel, E. Goodrich, G. Jones, B. Ennis, V. Ward, S. Smith, N. Newell, V. Dubois. SECOND ROW: J. Vlach, S. Markert, N. Cook, M. Basile, D. Berglund, R. Kidder, S. Teichner, E. Kenseth, R. Owen, S. MacConnell. THIRD ROW: A. Dimock, A. Horton, G. Weir, J. Norton, C. O'Rourke, G. Drake, J. Kates, P. Hendrickson, S. Sayer.

CLUB COUNCIL

Last year the Student Council organized the Club Council for the purpose of providing an equitable method for setting activity dates. The Club Council is composed of the presidents and one representative of each organization. The representative is usually chosen by the club members. Under the direction of Virginia Ward, the Club Council Moderator, each club has been able to set dates for activities.

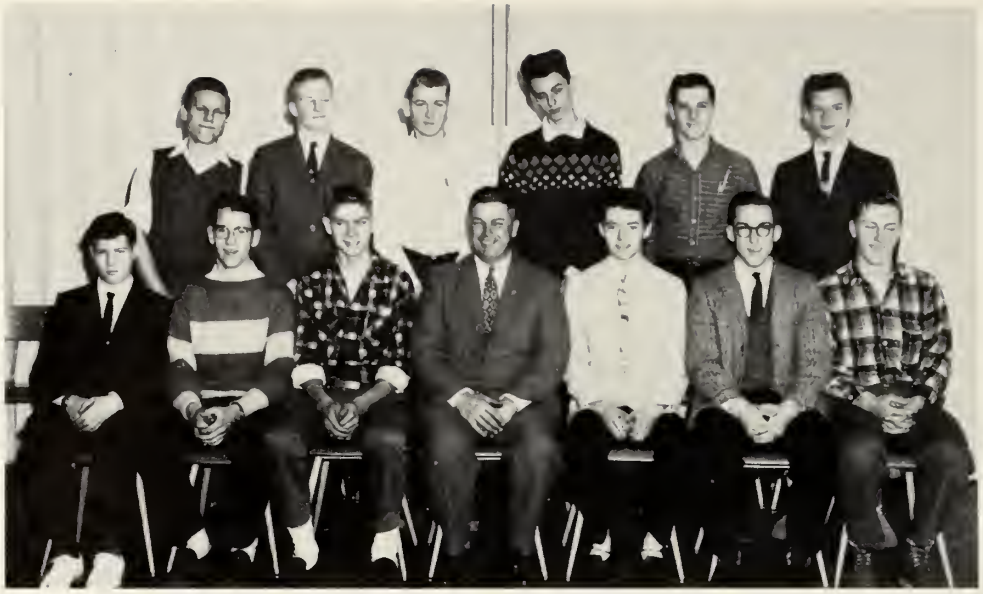

FIRST ROW: R. Knightly, A. French, F. Adams, Mr. Moore, D. Chaffee, R. Ives, G. Wagner. SECOND ROW: G. Wentworth, J. Thompson, F. Thornton, D. Wanczyk, L. Grybko, D. Kaminski.

ROD AND GUN CLUB

The Rod and Gun Club met every fifth Friday during the school year. They sponsored conservation discussions, films, a gun safety course and an annual ice-fishing trip and cook-out. The club also went on several other field trips including a trout fishing trip.

FIRST ROW: V. Zumbruski, J. Wagner, T. Atherton, S. Burke, R. Gozzi, E. Markert, P. Hendrikson. SECOND ROW: T. Tidlund, S. Gerivickas, D. Wright, A. Waskiewicz, J. Doktor, J. Hurston. THIRD ROW: S. Warren, C. O'Rourke, N. Cook.

LEADERS' CLUB

The Leaders' Club, with Mr. Abramson as its advisor, is organized for boys especially interested in physical education. The function of the club is to help the gym teachers by leading and demonstrating exercises. This year Edward Markert presided as president with Joseph Doktor as vice-president and Stephen Smith as secretary-treasurer. They planned a gymnastic show which featured gymnastic skills and wrestling, volleyball and badminton.

FIRST ROW: D. Ashley, E. Nelson, P. Beaumont, D. Berglund, S. Sayer, D. Wright, Mr. Oliver. SECOND ROW: Mr. Robinson, P. Oliver, P. Renaud, W. Boicourt, R. Conklin, R. Dowd.

ELECTRONICS CLUB

The Electronics Club was organized to give boys an opportunity to understand the practical uses of electricity and also its fundamentals. The club is advised by Mr. Robinson and works in conjunction with the Physics Department. Some of the projects the boys have worked on this year are radio-controlled model airplanes and cars.

FIRST: T. Oliver, M. Wilson, J. Mangels, N. Cook, R. Perry, C. Beaumont, M. Gage. SECOND: S. Livermore, S. Merzback, G. Jones, R. Hankinson, D. Alviani, S. Neet, W. Boicourt, R. Livingston, D. Wyman. THIRD: D. Collins, W. Moore, D. Hankinson, W. Poole, G. Mellen. FOURTH: S. Harvey, A. Horton, D. Smith, J. Harris, J. Fishel.

BAND AND ORCHESTRA

The band had a difficult time this year. After the resignation of Dr. Schuler, the Band experienced a succession of three new leaders. Mr. Young, Rush Kidder and finally Mr. Goss. However, these difficulties did not prevent the band from having an active year. They played at all the home football games and led the parade on Booster Day. They also played at the Sportsmanship Basketball tournament held at the University of Massachusetts. In May the Band attended the Western Massachusetts Music Festival. They ended the year with the Memorial Day Ceremony and High School Graduation.

The Orchestra, getting a good start in March, under the direction of Mr. Goss, played for the High School Graduation along with members of the band. The Orchestra was a combined group of high school students, parents, and University of Massachusetts and Amherst College Students. The Orchestra also presented a Spring Concert for the public.

FIRST ROW: C. Marsden, J. Mangles, G. Jones, S. Brown, N. Cook. SECOND ROW: D. Collins, G. Mellen, R. Guyott, R. Kidder. THIRD ROW: J. Harris, J. Fishel.

PEP BAND

The Pep Band, under the direction of Rushworth Kidder, has been one of the main attractions at the basketball games, both home and away. The highlight of this year was their presentation on television for the Western Massachusetts Sportsmanship Tournament.

TRI-S

Tri-S, the school's largest organization, stands for service, sportsmanship, and scholarship. The program for '60-'61 began with the traditional initiation, and was followed by a banquet for all members. At Thanksgiving time the club members contributed food for the needy families in Amherst. During the Christmas vacation Tri-S sponsored a formal dance, "Wonderland by Night."

Another activity for Tri-S members was swimming at the University Pool. One of the club's most successful events was its big pajama party. More than eighty girls brought sleeping bags up to the high school and "slept" (?) on the gym floor. The chaperones cooked breakfast the next morning in the cafeteria for all the girls.

The major service project of the year was the Good Will Drive in the Spring. The girls distributed Good Will bags to all families in Amherst, Leverett, Shutesberry and Pelham. The girls later collected the bags and sent them to Springfield. As another service project, the girls made Easter favors for the Veteran's Hospital.

The officers of the club included Nancy Newell, president; Gail Beturney, vice-president; Shirley MacConnell, secretary; and Sue VanFleet, treasurer. Miss Lawson served as the club's advisor.

SENIOR MEMBERS

JUNIOR MEMBERS

FRESHMAN MEMBERS

FIRST ROW: R. Perry, M. Aldrich, N. Steckel, R. Tague, M. Winn, M. Lilly, J. Footit, N. Tylenko. SECOND ROW: M. Lovens, J. Seymore, R. Rowell, A. Weeks, E. Wymann, J. Richardson, K. Chase, E. Ives. THIRD ROW: N. Newell, J. Jeffery, A. Dimock, G. Drake, D. Collins, R. Guyott, O. Warner.

CHORUS

The chorus had a new advisor this year, who has proven to be an energetic and welcome addition to the group. Under his leadership, Chorus attended the Western Mass. Music festival and made plans for a concert.

M. Daniels, N. Steckel, J. Fuller, L. Payson, D. Urquhart

MAJORETTES

The Majorettes marched in the Booster Day Parade and provided entertainment during the half-time ceremonies of basketball and football games.

THE HIGH SCHOOL EXPERIENCE

We sought the meaning of
life.
We tasted of its sorrow and
depth,

And then we smiled
and
Accepted it, leading
fuller lives.

We experienced the practical
And were taught to appreciate
the worth of good craftsmanship.

We delved into the adventures of science and learning,
Realizing our own significant insignificance, and
Were amazed at what we saw.

We spent many pensive hours
Pondering

We experienced the joys
of creating

And the closeness of full absorption in our work,

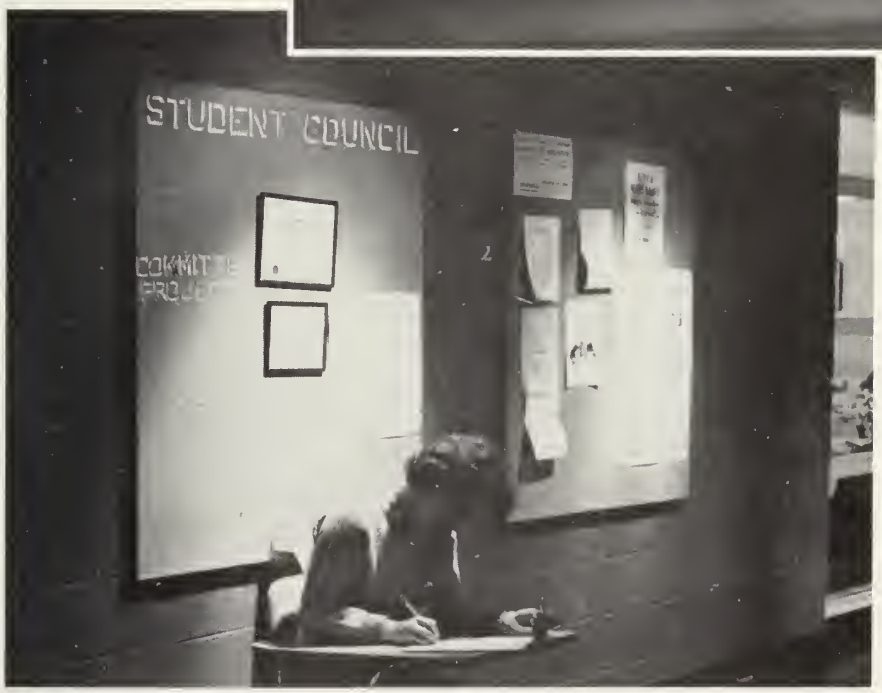

Hours spent alone with knowledge that were not lonely.

We sensed our new strength
in competition
And delighted in it.

What feelings of elation
were ours when
At last we grasped a
deeper meaning
In something we had
struggled long to fathom!

We knew the pride of
accomplishment and sweet
success.

We tasted the
bitterness of
defeat
And bore it well.

We grew,
We began to understand.

GOLD BUG SPONSORS

Adams Dairy
Henry Adams Rexall Drug Store
A'Hern's
Cliff Allen, Clothing
Amherst Apple Cold Storage, Inc.
Amherst Farmers' Supply
Amherst Journal
Amherst Laundromat
Amherst Laundry Company, Inc.
Amherst Branch of Northampton Co-Operative Bank
Amherst Motel
Amherst Oil Company
Amherst Savings Bank
Amherst Taxi, Inc.
Amherst Theater
Mr. and Mrs. George M. Andrews
Ashley's Garage
Bates' Store
Mr. and Mrs. Vincent Basile
Baucom's Textbook Company
Dr. Bleckwehl
Board of Directors, Third Lunch
Dr. Andrew Booth
Mr. and Mrs. Lawrence E. Biggs
Beauty Bar
Mr. and Mrs. John Blackmore
Bruce G. Brown
Ann August
Burnett & Nash Insurance
Brown's Curtain Shop
Dr. and Mrs. Steven Brown
Blair & Cutting, Insurance Agency
C & C Package Store
Dr. R. Sheldon Clapp
College Drug Store
College Shoe Repair
College Town Service Center
Mr. Norman Cook
George F. Cramer Jr., Attorney at Law
Daily Hampshire Gazette
Dan's Gulf Station
T. L. Dorsey's Memorials

GOLD BUG STAFF

Co-editors—R. Goetzl, N. Newell, Mr. Traverso, *advisor.*

Faculty Staff—E. Kenseth, R. Kidder—*co-chairmen.*

Senior Staff—S. Harvey, C. Dudley, *chairman*—B. Livingston, H. Benoit, R. Fishel, A. Howland, M. Basile, D. Wyman, S. Rogers.

Dihlmann's Store
Douglass-Marsh, Inc.
Dr. Stephen Duval
Elder Jones Lumber Corporation
Mr. and Mrs. Alvin Etler
Esquire Cleaners
Paul T. Ford
Mr. and Mrs. Edmund Goetzl
Gibson Chevrolet Company
Mr. and Mrs. Ralph W. Goodrich
The Graphic
Gribbon's Music House, Greenfield
Griggs, Inc.
Mill Valley Grist Mill
Mr. and Mrs. Thomas A. Grow
Ed Hart, Buick
A. J. Hastings
Hebert's Dairy
Hercules Cleaners
Holden Lumber Company
Mr. and Mrs. Harold Hurston
Albert Jacque & Sons
Jeffery Amherst Book & Music Store
Dr. Charles Joy
Stephen E. Keedy, Insurance
Kentfield Dairy & Farm Products
S. D. King
Prof. and Mrs. George W. Kidder Jr.
Mitchell Koldy Studios
Lord Jeffery Inn
Landry's Store
Lord Jeffery Inn Hair Styling Center
Louis' Foods
Mr. and Mrs. Robert B. Livingston
Mathews Shoe Store
Matusko Farms, Inc.
McCallum's of Northampton
A Friend
Millar's Esso Station
Montgomery Roses, Inc.
Dr. Leo A. Moreau
Mraz Ford

Club Staff—J. Fishel, M. Kurrier, D. Grow, A. Sapia, S. Rogers. Missing—P. Vernell, *chairman.*

Sports Staff—S. Brown, S. Patrick, E. Markert, E. Cramer.

Features Staff—S. Blackmore, A. Foden.

Mr. and Mrs. William F. Merrill
Mutual Plumbing & Heating
Mrs. Edith Newell
Hamilton I. Newell
Newell Funeral Home
Gordon F. Neylon, Insurance
One-Hour Martinizing
Mr. and Mrs. Charles C. O'Rourke
K. L. Osuun, Jeweler
Owen's Poultry Farm
Mr. and Mrs. R. K. Patrick
Dr. Richard Post
Pickering Plumbing Supply
Stephen Puffer Jr.
Quality Fruit Store
Rackliffe's Store
Randy's Store
Russell's Package Store
Ruth's Beauty Salon
Glenn F. Shaw, Turkeys
Leon Shumway, Electrician
Philip E. Shumway, General Contractor
Shumway's Ice Cream
Specialty Card Shop
Student Union Barber Shop
"Doc" Sullivan
Tremblay's Barber Shop
F. A. Thompson & Son
Ed Twohig, Amherst Golf Pro
H. J. Toole, Tree Work
Mr. and Mrs. Edmund Traverso
University Motors
House of Walsh
S. J. Wanczyk, Contractor
Vernell's Turkey Farm
Dr. and Mrs. D. S. VanFleet
Wellworth Pharmacy
Clif Winn, Jeweler
Wentworth-Aubin
Wescott & Sons
Wirthmore Stores
WHMP

Business Staff—FIRST ROW: P. Hendrickson, R. Owen, co-chairmen E. Goodrich and N. Cook, S. Joy, S. Jacque. SECOND ROW: D. Ashley, J. Kates, J. Vlach, M. Niedick, A. Jacque, S. Smith, J. Langford.

Typist—K. Hawthorne. Absent—S. Lilly, S. Miazga.

TAYLOR PUBLISHING COMPANY
The World's Best Yearbooks Are Taylor-made

Amherst Reg. H.S. Library, Amherst, MA

DATE DUE